

EPIC source finding chart ACDS V10.0

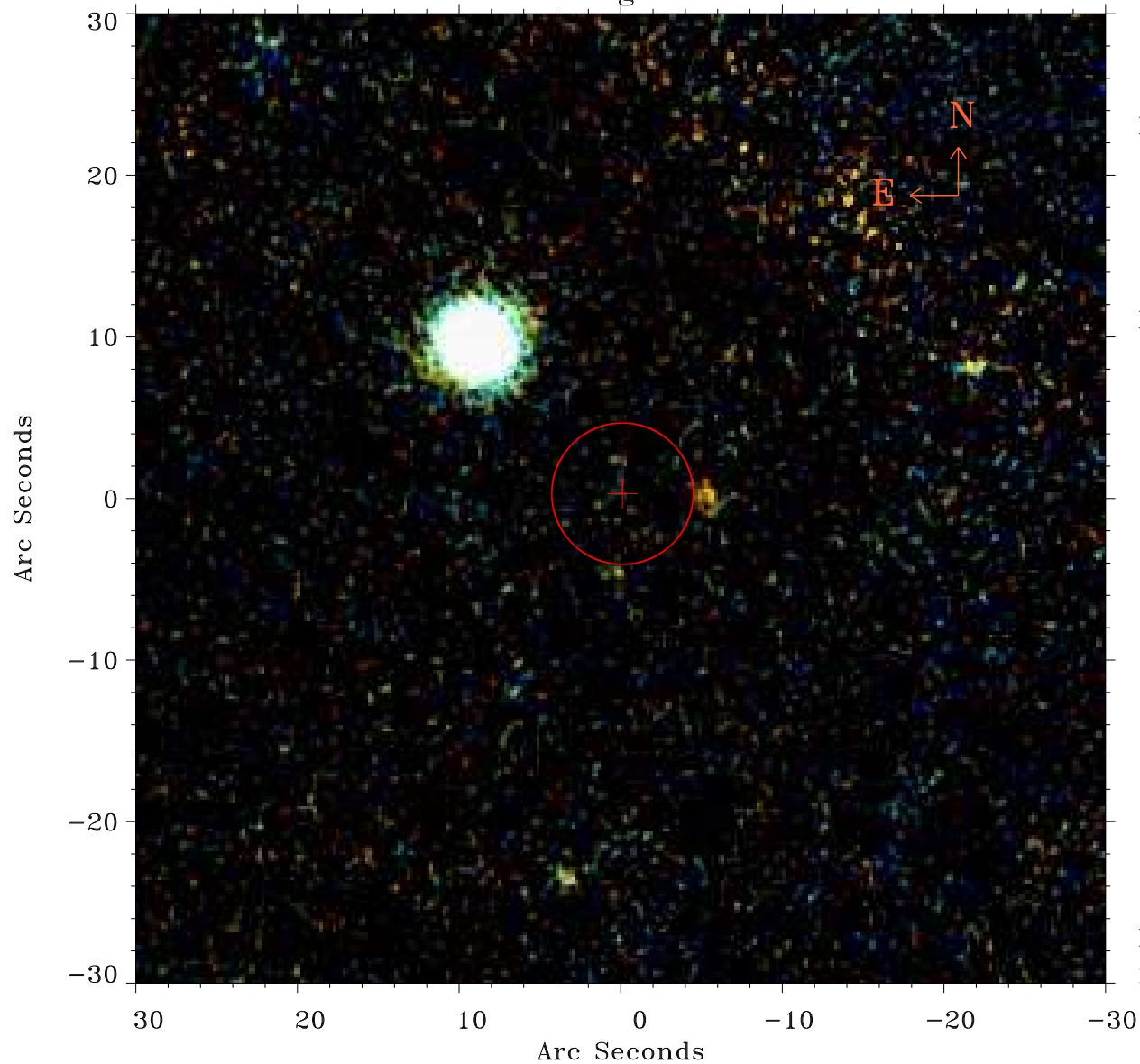

Principal Investigator :

Dr Albert Brinkman

XMM target name :

Sigma2 CrB

OBS ID : 111470101

Source number : 5

X-ray coordinates :

α : 16 14 40.54

δ : +33 38 32.0

Center coordinates :

α : 16 14 40.53

δ : +33 38 31.9

Plate reference :

Origin : PanSTARRS-DR1

Color coding :

z band ●

(z+g)/2 ●

g band ●

Error:

R90 : 4.4 arsec

XMM SSC

May 3 08:03:00 2019