

PDF XMM ROSAT image ACDS V10.0

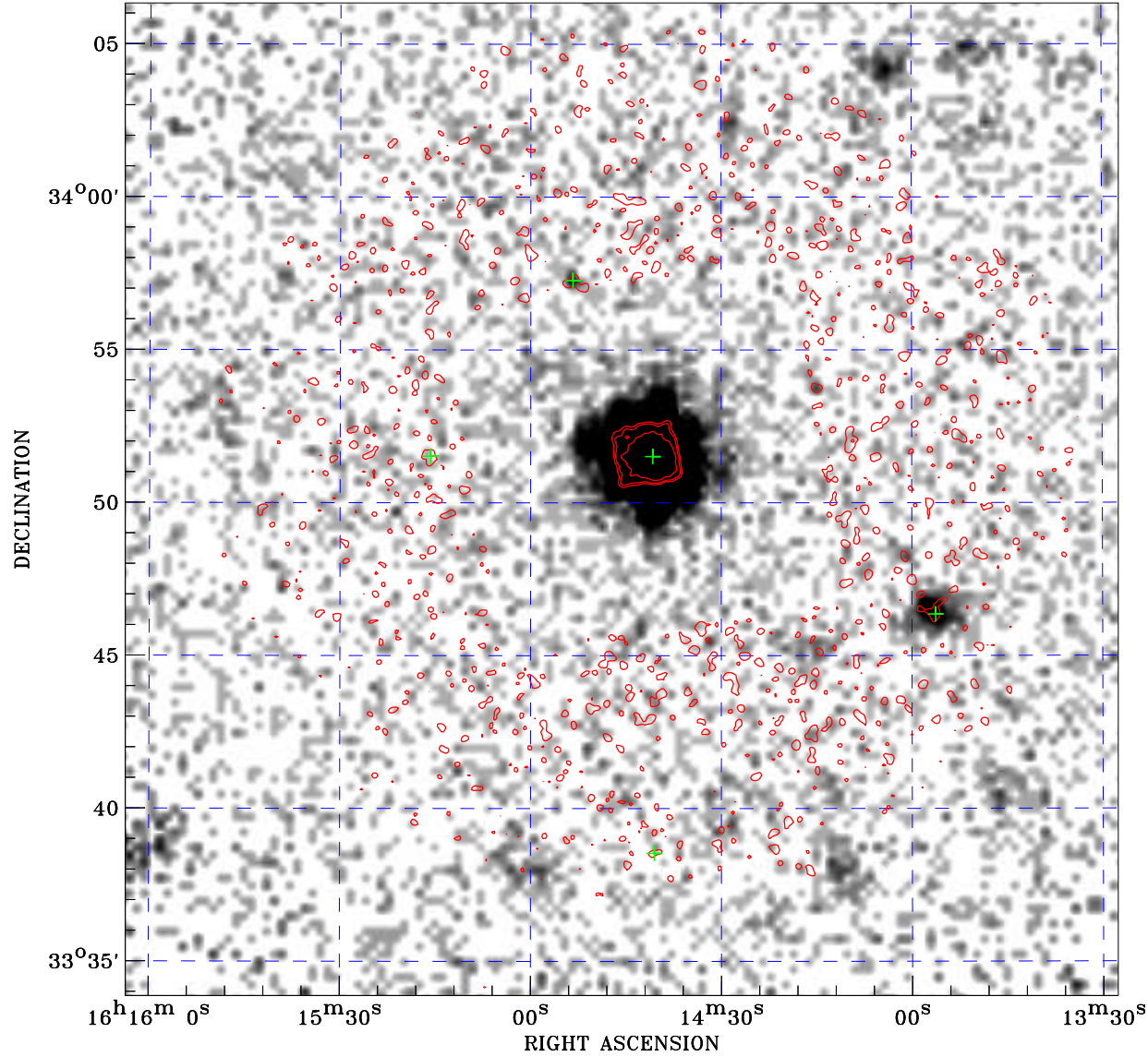

ROSAT image gray scale (Log) :

$\langle 3.546\text{E-}05$ $\rangle 1.523\text{E-}03$

(counts s⁻¹)

⊙ Epic image contour
levels at 2, 7 and 30 σ

+ Detected Epic sources

Principal Investigator :
Dr Albert Brinkman

XMM target name :
Sigma2 CrB

Observation ID :
0111470101

Epic image :

α : 16 14 45.66
 δ : +33 50 07.2

Energy band : 0.2–12.0 keV

MOS1 : 0 s
MOS2 : 1713 s
PN : 0 s

Contour levels (counts) :
2 σ :3.476E-01 7 σ :8.975E-01
30 σ :3.427E+00

Nearest ROSAT image
from Epic image center :
Observation : 200919p
Instrument : PSPCB
 α : 16 14 55.26
 δ : +33 48 35.7

Other ROSAT images :
None

XMM SSC
May 3 08:02:45 2019