

# EPIC source finding chart ACDS V10.0

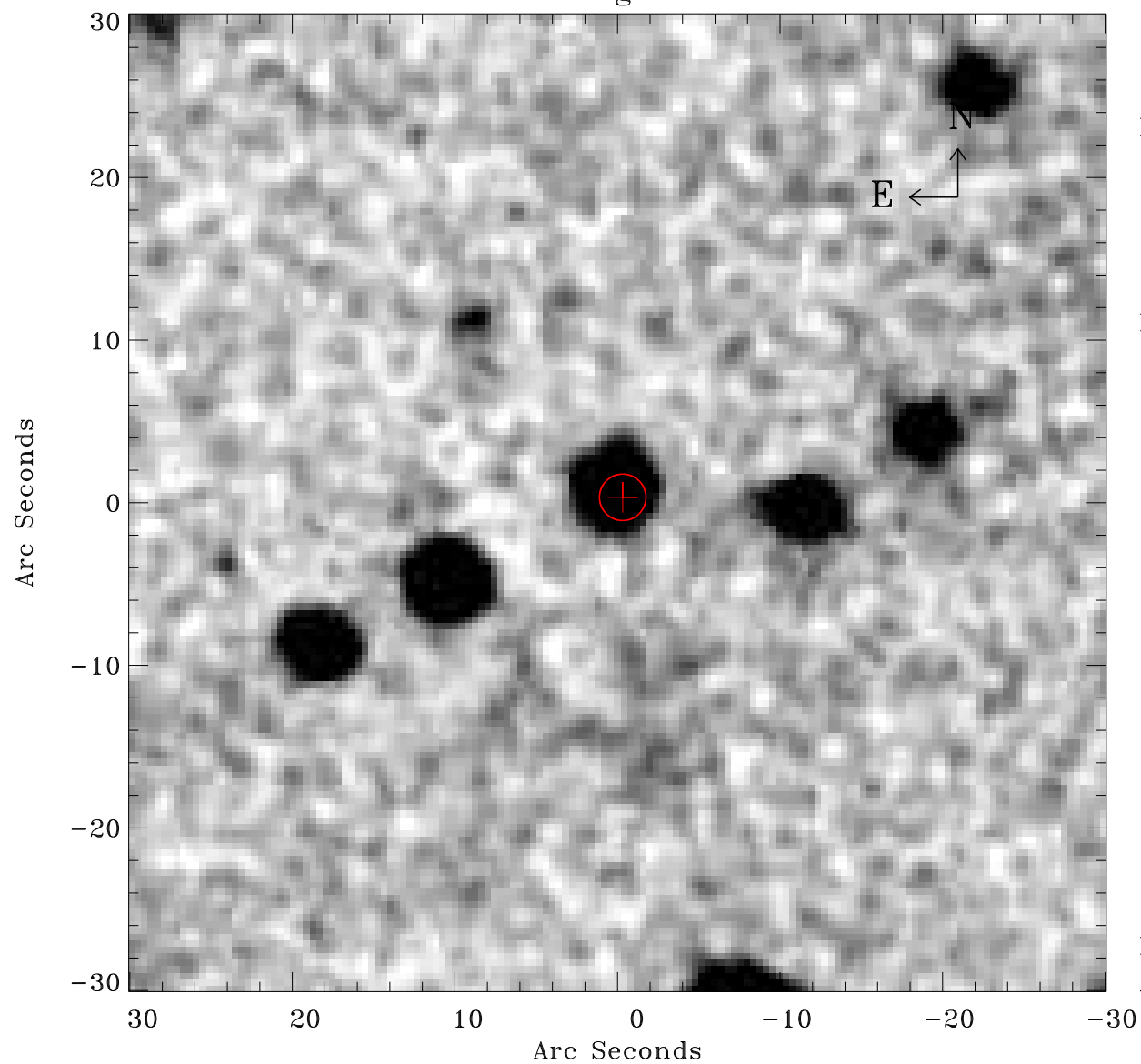

Principal Investigator :

Dr Martin Turner

XMM target name :

NGC5408

OBS ID : 112291201

Source number : 7

X-ray coordinates :

$\alpha$  : 14 03 02.30

$\delta$  : -41 15 31.2

Center coordinates :

$\alpha$  : 14 03 02.30

$\delta$  : -41 15 31.1

Plate reference :

Origin : CDS HIPs Network

Plate : MAMA srcj

Pixel : 0.40 "/pix

Error circle :

$R_{90}$  (") : 1.4

XMM SSC

Apr 17 12:25:28 2019