

PDF XMM ROSAT image ACDS V10.0

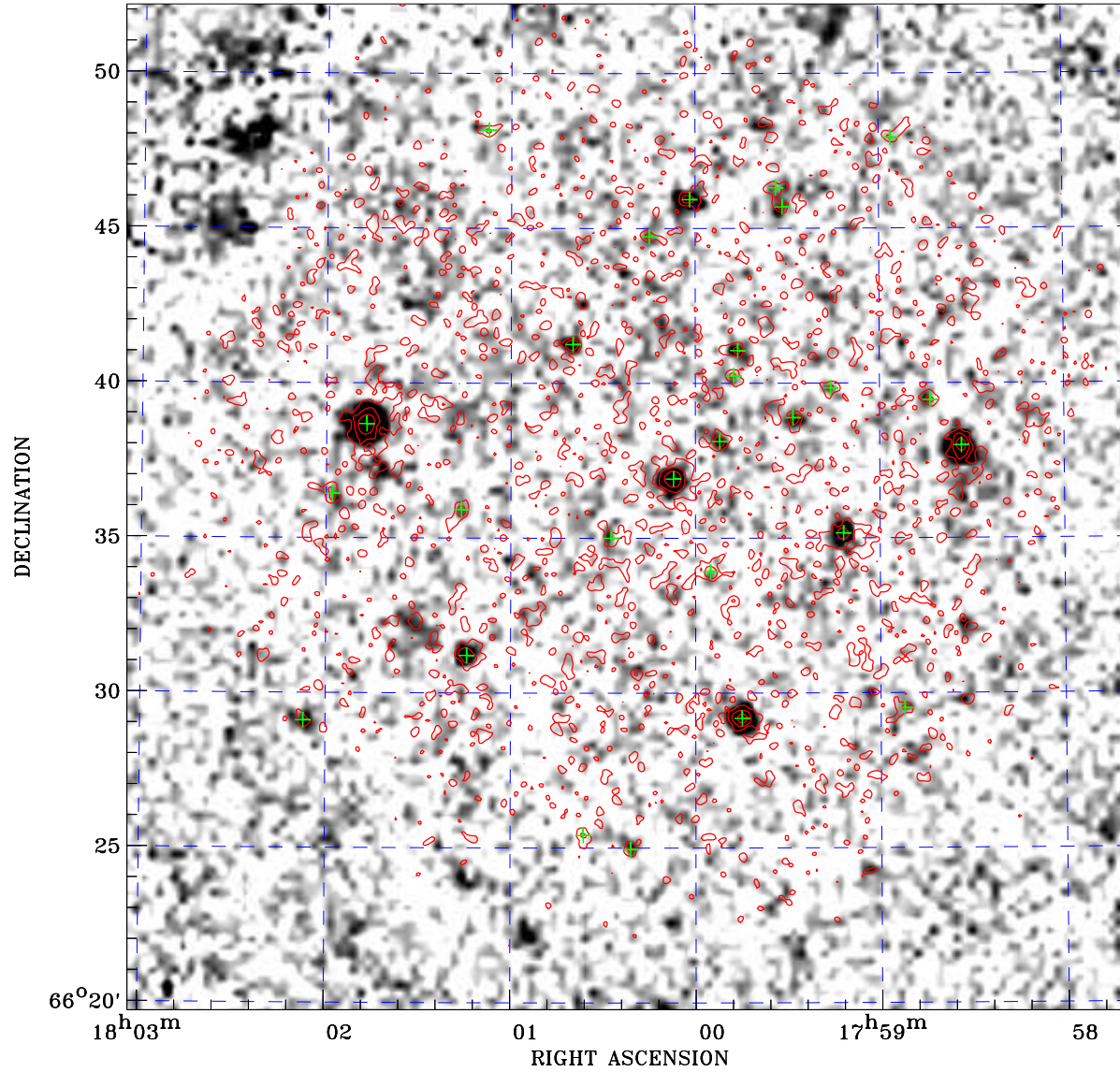

ROSAT image gray scale (Log) :

$\langle 8.075\text{E-}05$ $\rangle 2.631\text{E-}04$

(counts s⁻¹)

⊙ Epic image contour levels at 2, 7 and 30 σ

+ Detected Epic sources

Principal Investigator :
Dr Martin Turner

XMM target name :
NGC 6552

Observation ID :
0112310801

Epic image :
 α : 18 00 21.32
 δ : +66 36 01.1
Energy band : 0.2–12.0 keV
MOS1 : 5044 s
MOS2 : 5096 s
PN : 2700 s

Contour levels (counts) :
2 σ :3.119E-01 7 σ :7.975E-01
30 σ 3.031E+00

Nearest ROSAT image
from Epic image center :
Observation : 000026p
Instrument : PSPCB
 α : 18 00 34.56
 δ : +66 30 56.1

Other ROSAT images :
None

XMM SSC
May 3 15:49:40 2019