

# EPIC source finding chart ACDS V10.0

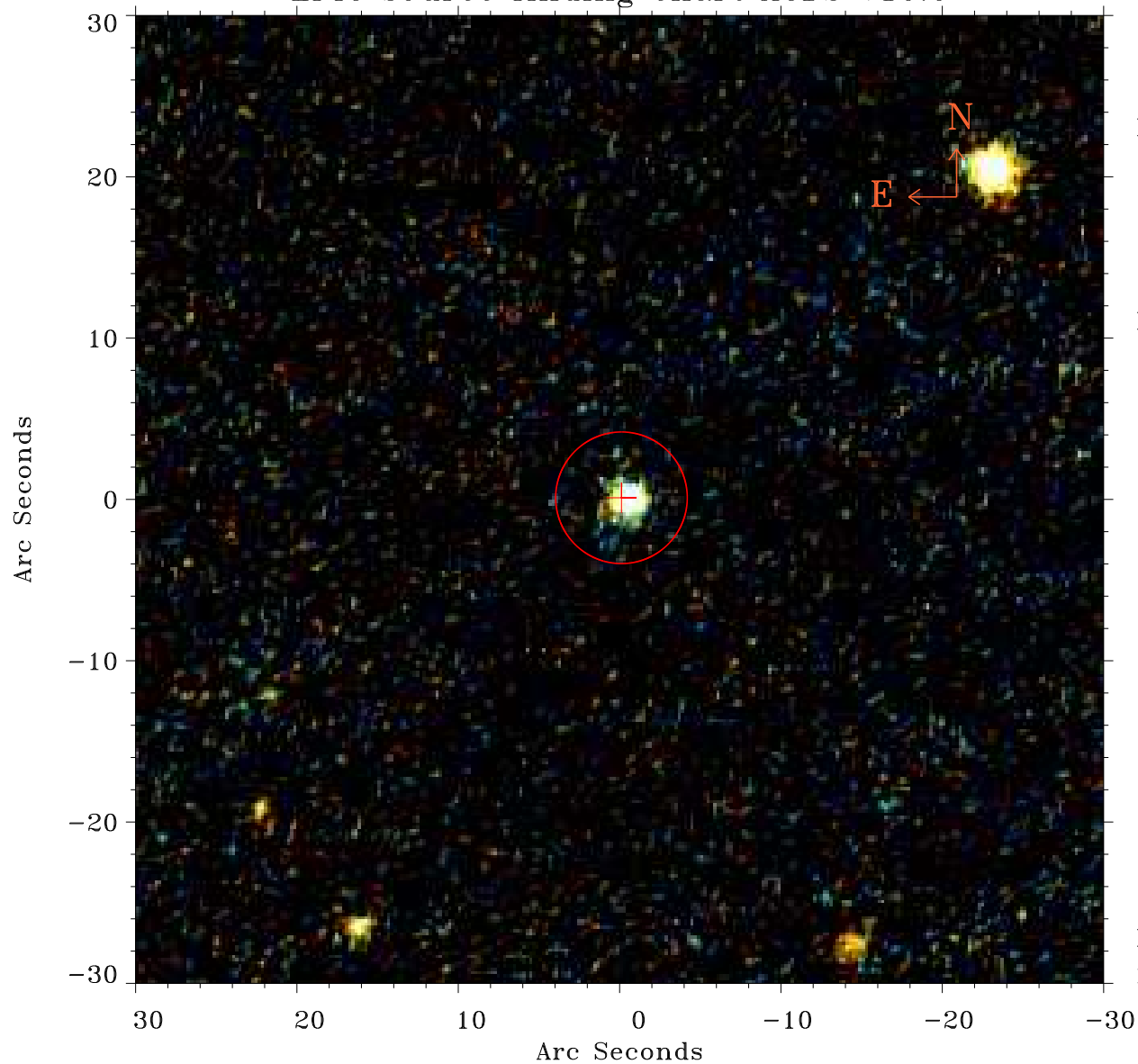

Principal Investigator :  
Dr Martin Turner

XMM target name :  
NGC 6552

OBS ID : 112310801  
Source number : 17

X-ray coordinates :  
 $\alpha$  : 18 02 07.17  
 $\delta$  : +66 29 06.4

Center coordinates :  
 $\alpha$  : 18 02 07.16  
 $\delta$  : +66 29 06.5

Plate reference :  
Origin : PanSTARRS-DR1

Color coding :  
z band ●  
(z+g)/2 ●  
g band ●

Error:  
R90 : 4.1 arsec

XMM SSC  
May 3 15:52:07 2019