

# EPIC source finding chart ACDS V10.0

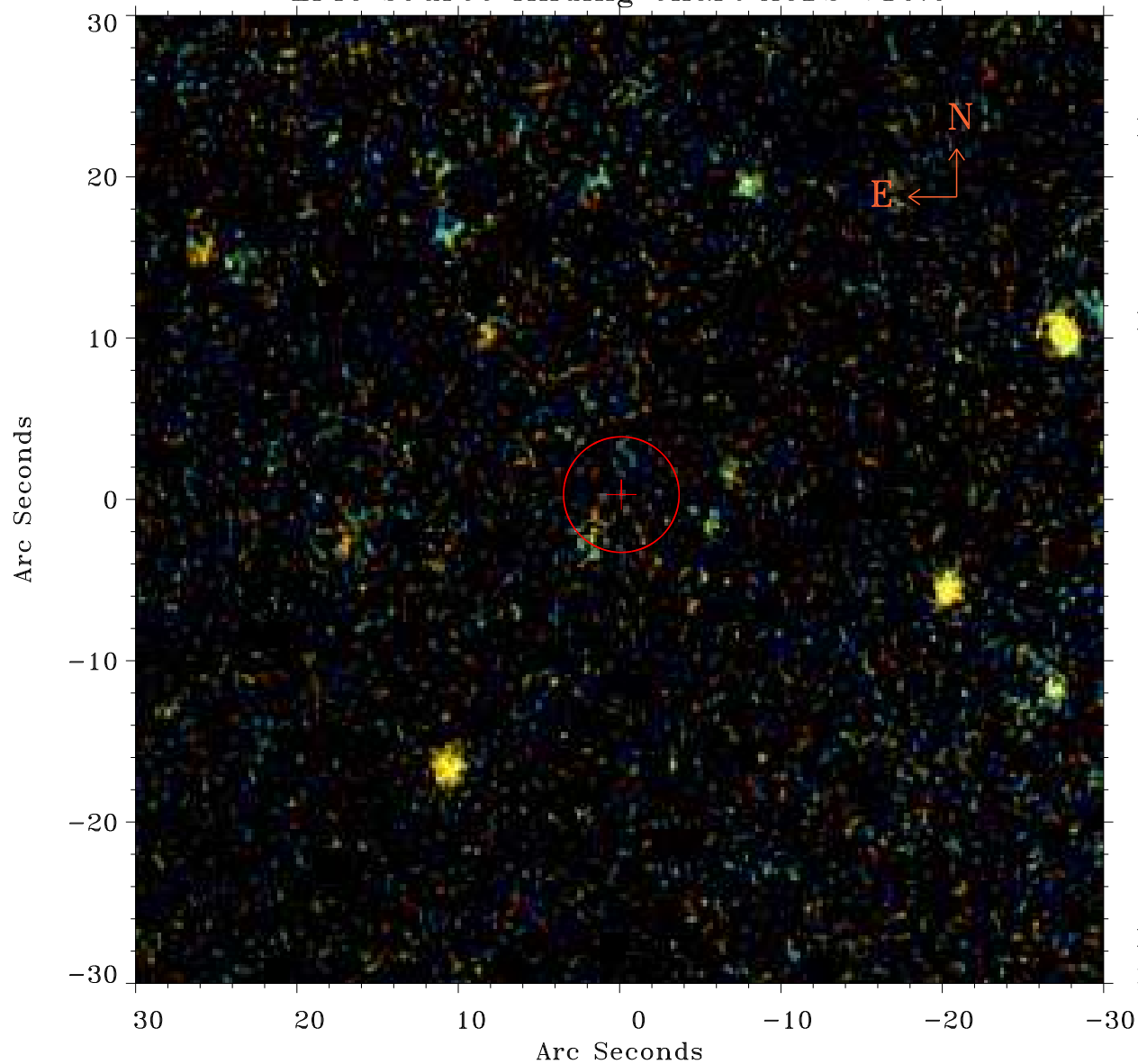

Principal Investigator :

Dr Michael Watson

XMM target name :

NGC 4395

OBS ID : 112522001

Source number : 14

X-ray coordinates :

$\alpha$  : 12 24 50.74

$\delta$  : +33 37 05.1

Center coordinates :

$\alpha$  : 12 24 50.73

$\delta$  : +33 37 05.0

Plate reference :

Origin : PanSTARRS-DR1

Color coding :

z band ●

(z+g)/2 ●

g band ●

Error:

R90 : 3.6 arcsec

XMM SSC

May 3 17:56:50 2019