

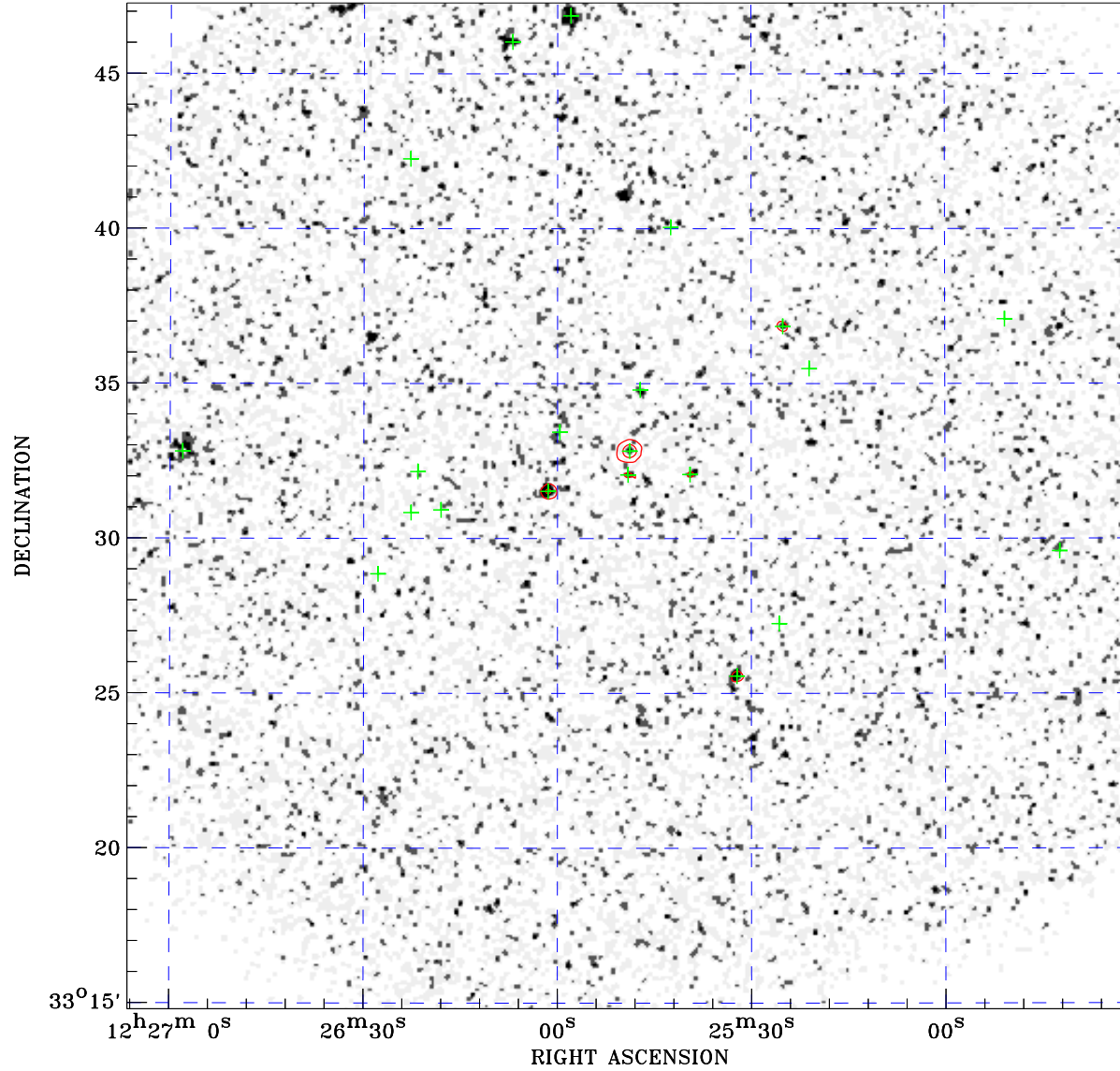

# PDF XMM ROSAT image ACDS V10.0



ROSAT image gray scale (Log) :  
  
 $\langle 8.268\text{E}-05$   $\rangle 2.437\text{E}-04$   
 (counts s<sup>-1</sup>)

⊙ Epic image contour  
 levels at 2, 7 and 30 $\sigma$

+ Detected Epic sources

Principal Investigator :  
 Dr Michael Watson

XMM target name :  
 NGC 4395

Observation ID :  
 0112522001

Epic image :  
 $\alpha$  : 12 25 48.79  
 $\delta$  : +33 31 03.4  
 Energy band : 0.2–12.0 keV  
 MOS1 : 5717 s  
 MOS2 : 5535 s  
 PN : 2745 s

Contour levels (counts) :  
 2 $\sigma$  :1.599E+01 7 $\sigma$  :3.619E+01  
 30 $\sigma$  :1.291E+02

Nearest ROSAT image  
 from Epic image center :  
 Observation : 702725h  
 Instrument : HRI  
 $\alpha$  : 12 25 58.06  
 $\delta$  : +33 30 47.7

Other ROSAT images :  
 None

XMM SSC  
 May 3 17:56:39 2019