

# EPIC source finding chart V10.0

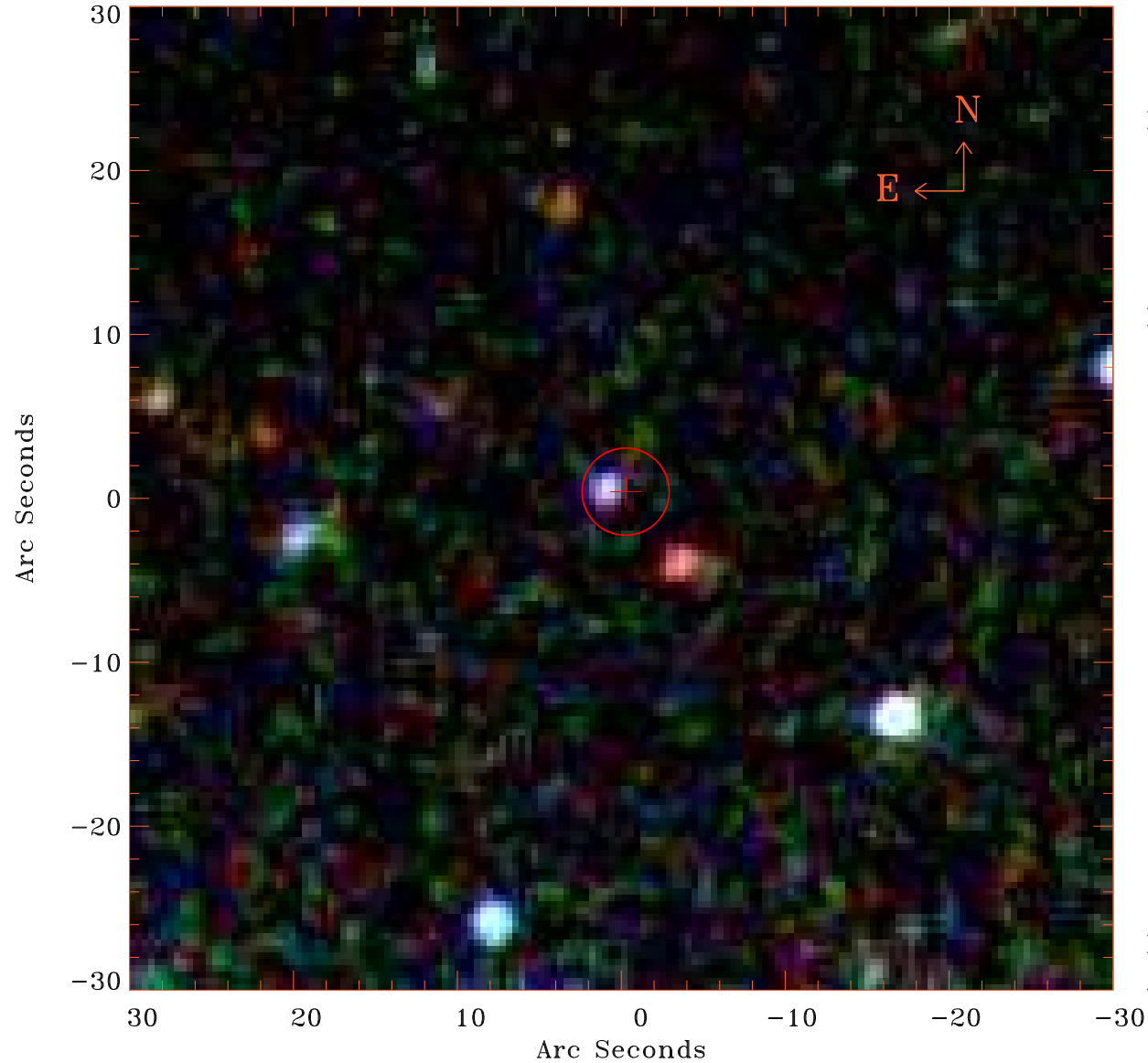

Principal Investigator :

Dr Michael Watson

XMM target name :

NGC 4395

OBS ID : 112522701

Source number : 29

X-ray coordinates :

$\alpha$  : 12 25 45.10

$\delta$  : +33 39 53.7

Center coordinates :

$\alpha$  : 12 25 45.09

$\delta$  : +33 39 53.7

Plate reference :

Origin : SDSS

Color coding :

i band ●

r band ●

g band ●

Error circle :

$R_{90}$  (") : 2.6

XMM SSC

Apr 20 21:22:18 2019