

# EPIC source finding chart ACDS V10.0

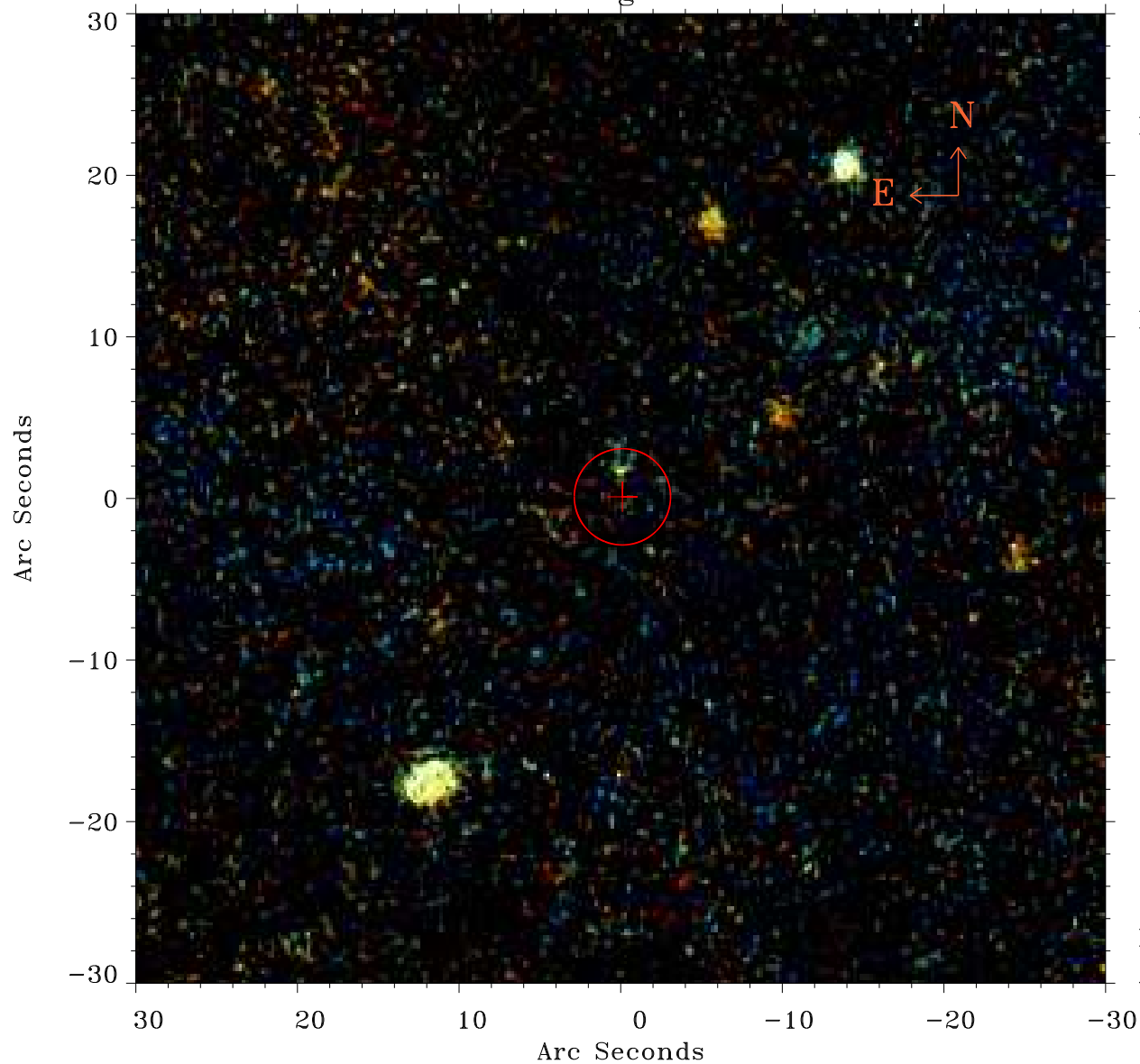

Principal Investigator :

Dr Michael Watson

XMM target name :

NGC 4395

OBS ID : 112522701

Source number : 36

X-ray coordinates :

$\alpha$  : 12 25 22.38

$\delta$  : +33 42 51.5

Center coordinates :

$\alpha$  : 12 25 22.37

$\delta$  : +33 42 51.6

Plate reference :

Origin : PanSTARRS-DR1

Color coding :

z band ●

(z+g)/2 ●

g band ●

Error:

R90 : 3.0 arsec

XMM SSC

Apr 20 21:23:53 2019