

# PDF XMM ROSAT image ACDS V10.0

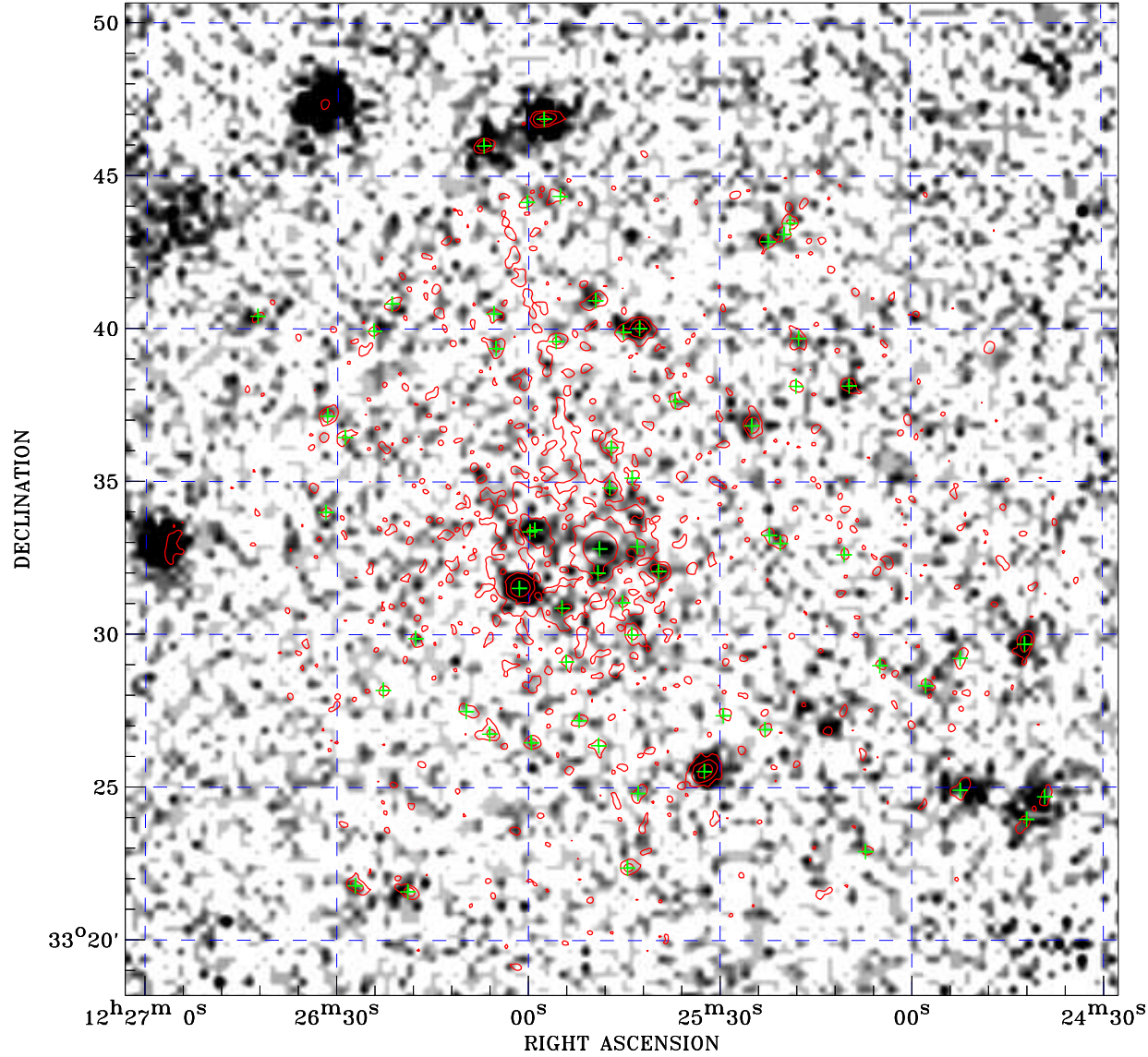

Principal Investigator :  
Dr Michael Watson

XMM target name :  
NGC 4395

Observation ID :  
0112522701

Epic image :  
 $\alpha$  : 12 25 45.39  
 $\delta$  : +33 34 26.3  
Energy band : 0.2–12.0 keV  
MOS1 : 8218 s  
MOS2 : 8205 s  
PN : 6574 s

Contour levels (counts) :  
 $2\sigma$  :6.316E-01  $7\sigma$  :1.609E+00  
 $30\sigma$  :6.106E+00

Nearest ROSAT image  
from Epic image center :  
Observation : 600173p  
Instrument : PSPCB  
 $\alpha$  : 12 26 02.41  
 $\delta$  : +33 29 59.7

Other ROSAT images :  
None

XMM SSC  
Apr 20 21:20:21 2019

⊙ Epic image contour  
levels at 2, 7 and 30 $\sigma$

+ Detected Epic sources