

PDF XMM ROSAT image ACDS V10.0

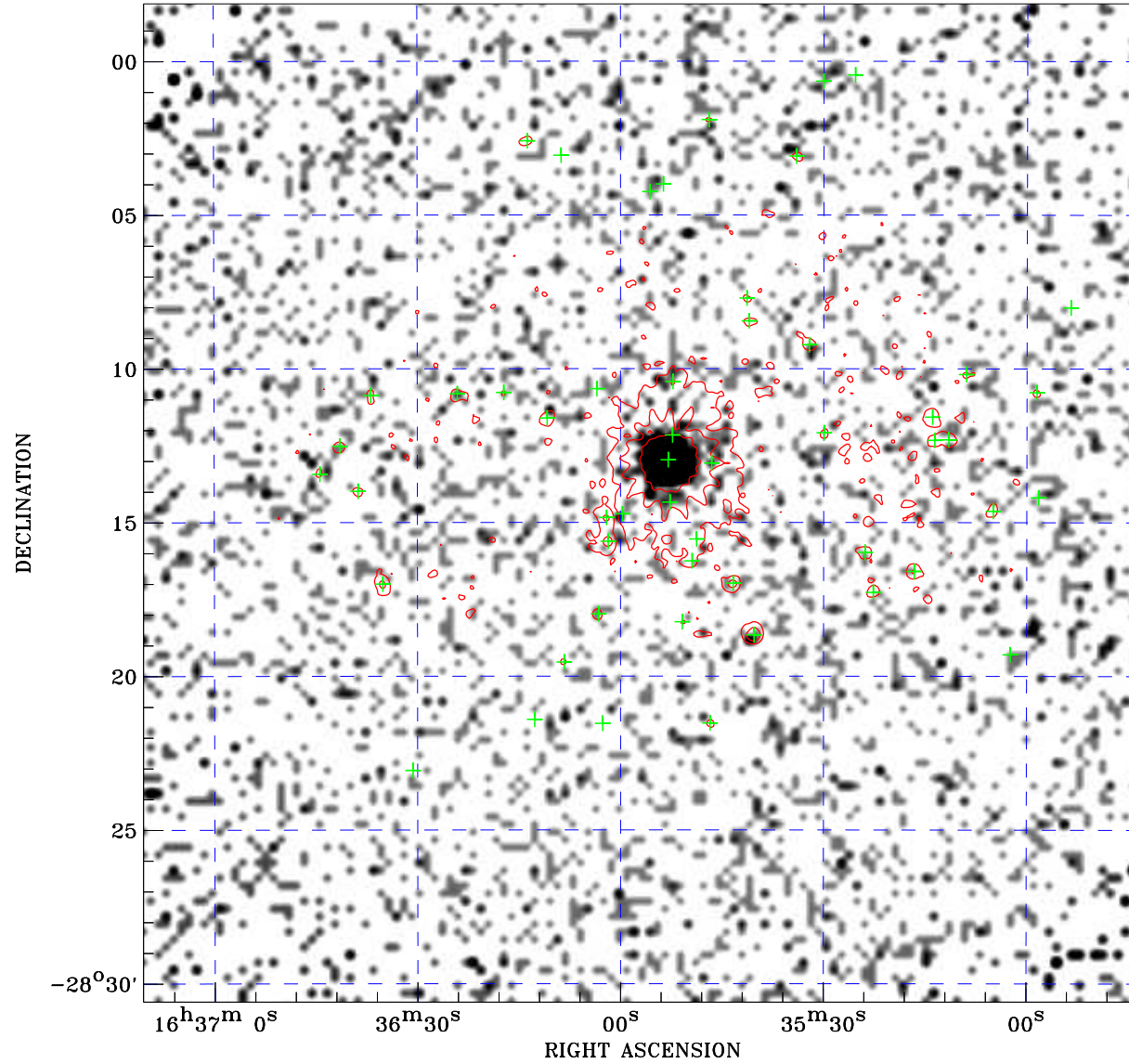

Principal Investigator :
Dr Albert Brinkman

XMM target name :
Tau Scorpii

Observation ID :
0112540101

Epic image :
 α : 16 35 56.73
 δ : -28 14 22.2
Energy band : 0.2–12.0 keV
MOS1 : 22082 s
MOS2 : 22386 s
PN : 17406 s

Contour levels (counts) :
 2σ :2.287E+00 7σ :6.349E+00
 30σ 2.504E+01

Nearest ROSAT image
from Epic image center :
Observation : 200102p
Instrument : PSPCB
 α : 16 36 06.44
 δ : -28 16 12.2

Other ROSAT images :
None

XMM SSC
Apr 18 05:34:04 2019

ROSAT image gray scale (Log) :
1.649E-04 1.325E-03
(counts s⁻¹)

⊙ Epic image contour
levels at 2, 7 and 30 σ

+ Detected Epic sources