

EPIC source finding chart ACDS V10.0

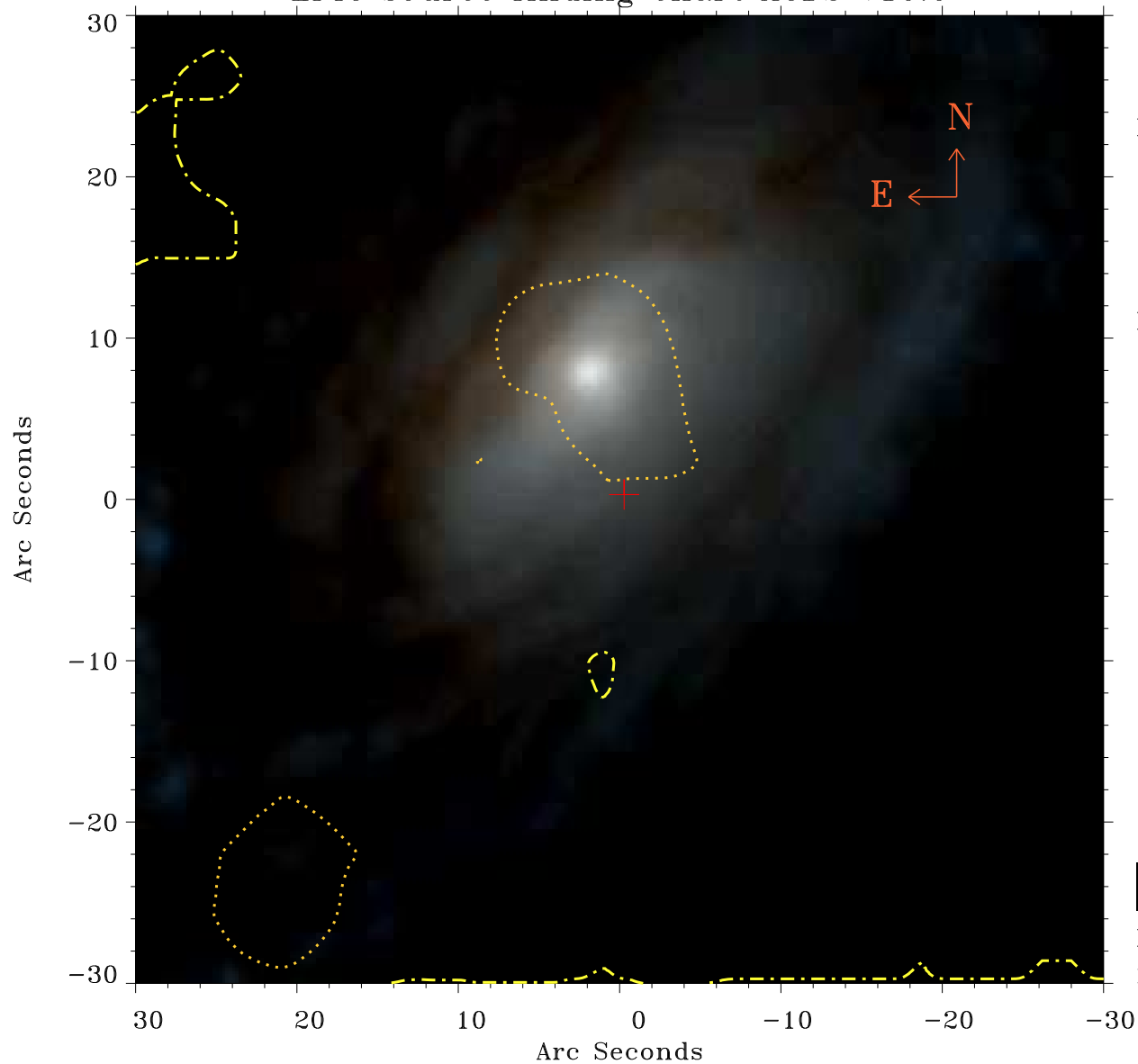

Principal Investigator :

Dr Martin Turner

XMM target name :

ngc4501

OBS ID : 112550801

Source number : 3

X-ray coordinates :

α : 12 31 59.01

δ : +14 25 05.5

Center coordinates :

α : 12 31 59.02

δ : +14 25 05.4

Plate reference :

Origin : PanSTARRS-DR1

Color coding :

z band ●

(z+g)/2 ●

g band ●

Contour levels (counts) :



XMM SSC

May 2 12:15:10 2019