

# EPIC source finding chart ACDS V10.0

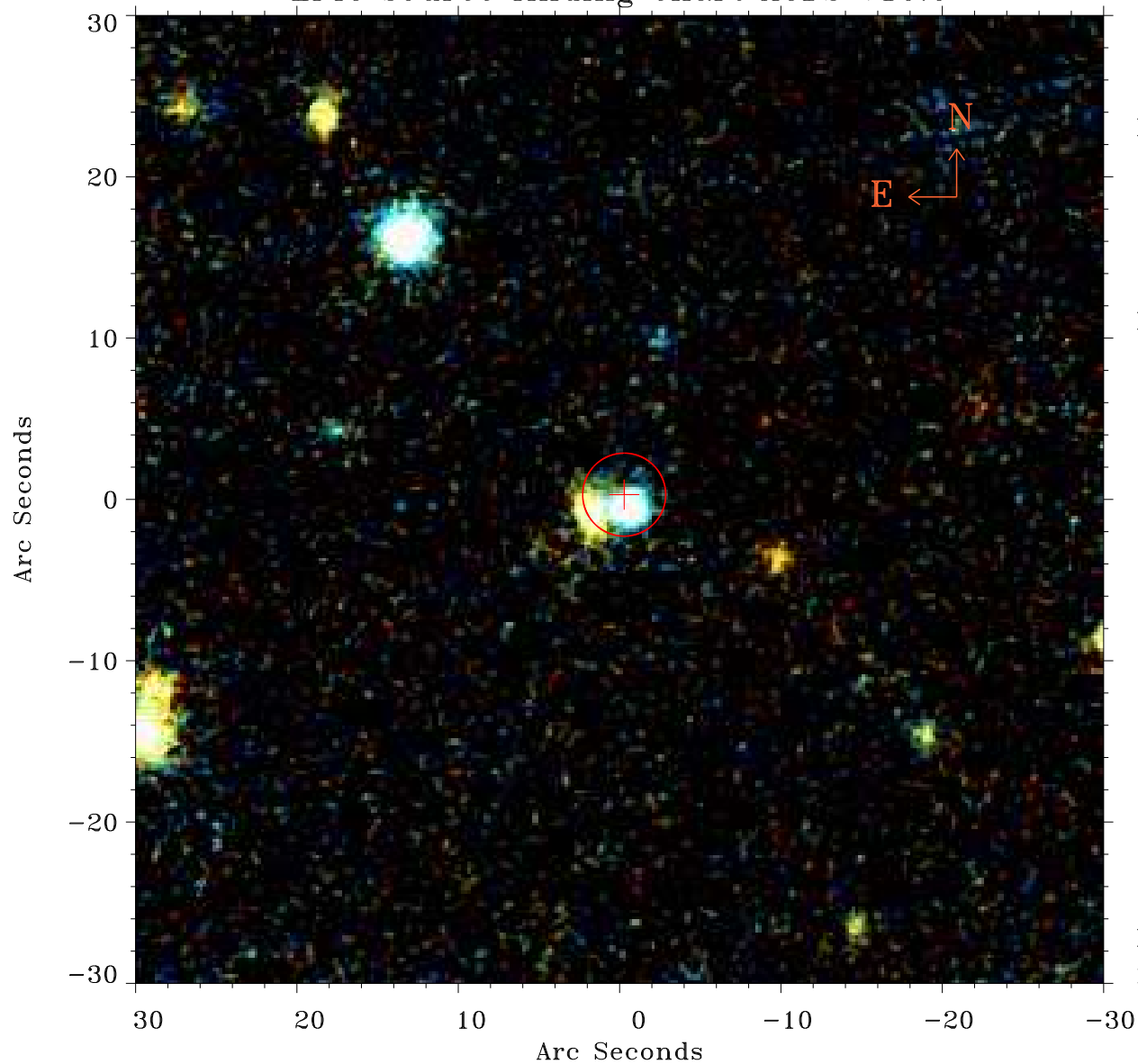

Principal Investigator :

Dr Martin Turner

XMM target name :

ngc4501

OBS ID : 112550801

Source number : 40

X-ray coordinates :

$\alpha$  : 12 32 24.88

$\delta$  : +14 14 38.2

Center coordinates :

$\alpha$  : 12 32 24.89

$\delta$  : +14 14 38.1

Plate reference :

Origin : PanSTARRS-DR1

Color coding :

z band ●

(z+g)/2 ●

g band ●

Error:

R90 : 2.6 arsec

XMM SSC

May 2 12:17:15 2019