

# EPIC source finding chart ACDS V10.0

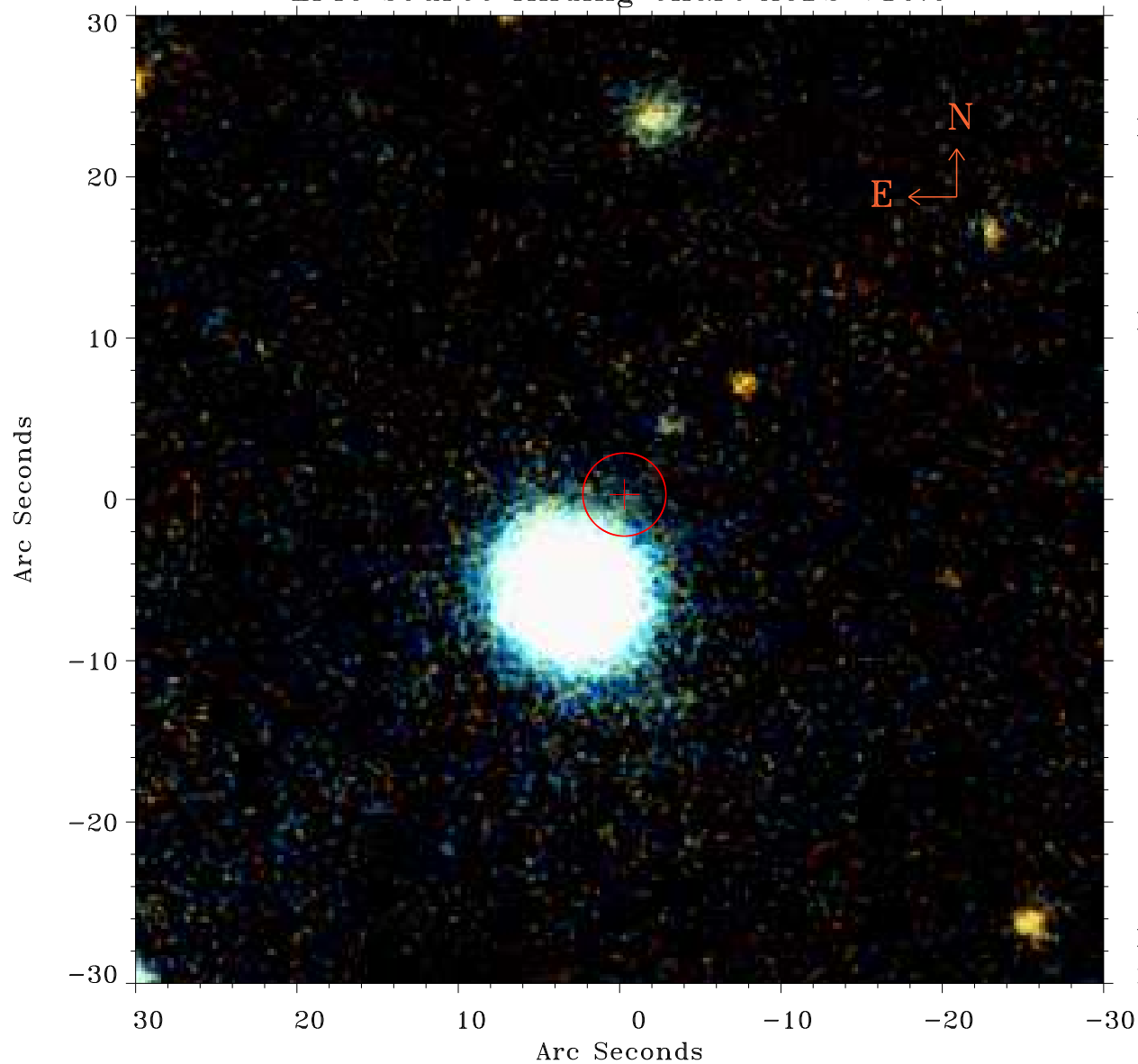

Principal Investigator :  
Dr Martin Turner

XMM target name :  
ngc4501

OBS ID : 112550801  
Source number : 62

X-ray coordinates :  
 $\alpha$  : 12 31 53.36  
 $\delta$  : +14 15 26.4

Center coordinates :  
 $\alpha$  : 12 31 53.36  
 $\delta$  : +14 15 26.3

Plate reference :  
Origin : PanSTARRS-DR1

Color coding :  
z band ●  
(z+g)/2 ●  
g band ●

Error:  
R90 : 2.6 arsec

XMM SSC  
May 2 12:14:49 2019