

# EPIC source finding chart ACDS V10.0

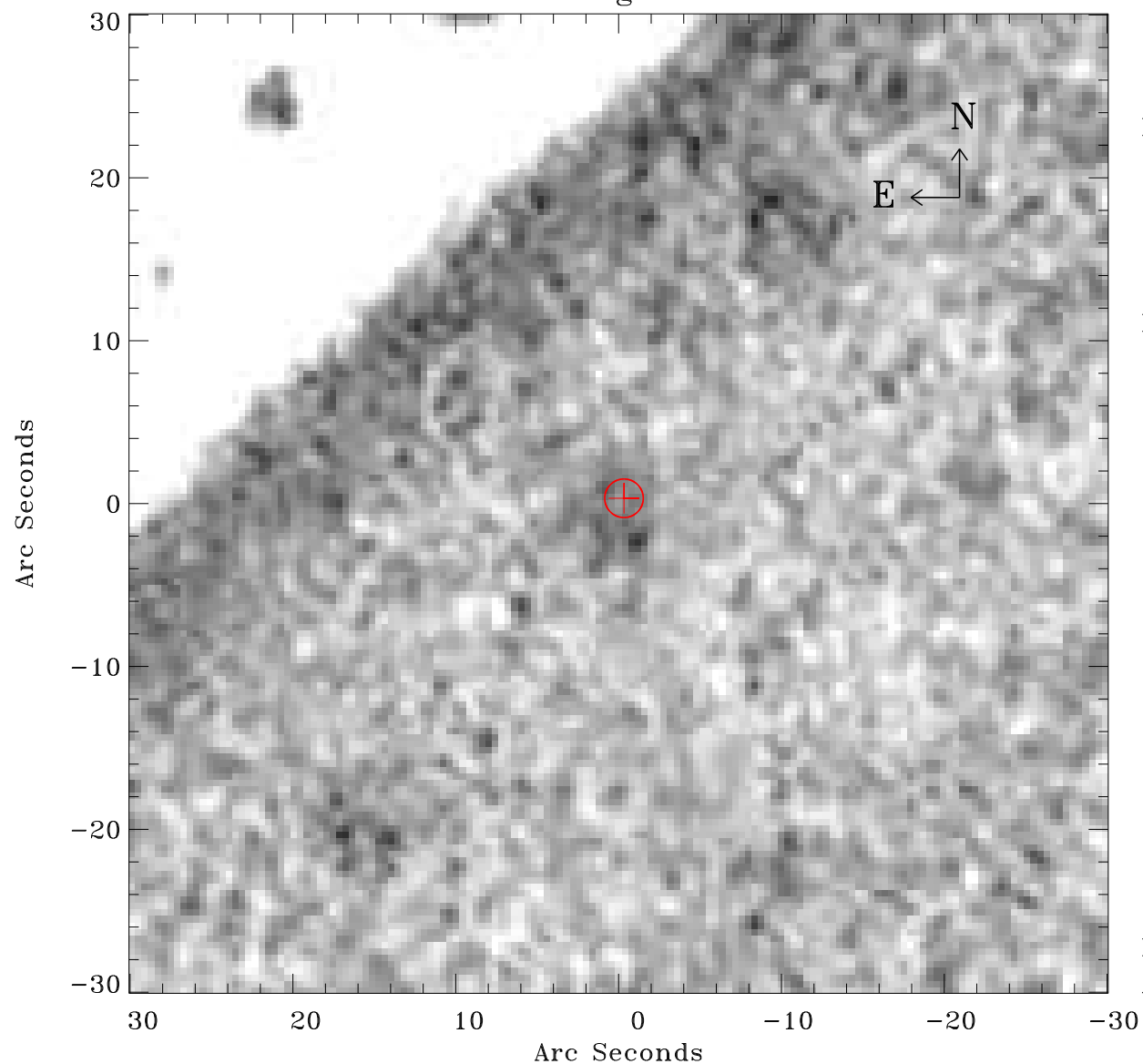

Principal Investigator :

Dr Albert Brinkman

XMM target name :

Gamma2 Velorum

OBS ID : 112670201

Source number : 28

X-ray coordinates :

$\alpha$  : 08 09 53.70

$\delta$  : -47 16 07.4

Center coordinates :

$\alpha$  : 08 09 53.70

$\delta$  : -47 16 07.4

Plate reference :

Origin : CDS HIPs Network

Plate : MAMA srcj

Pixel : 0.40 "/pix

Error circle :

$R_{90}$  (") : 1.2

XMM SSC

Apr 20 11:47:47 2019