

EPIC source finding chart ACDS V10.0

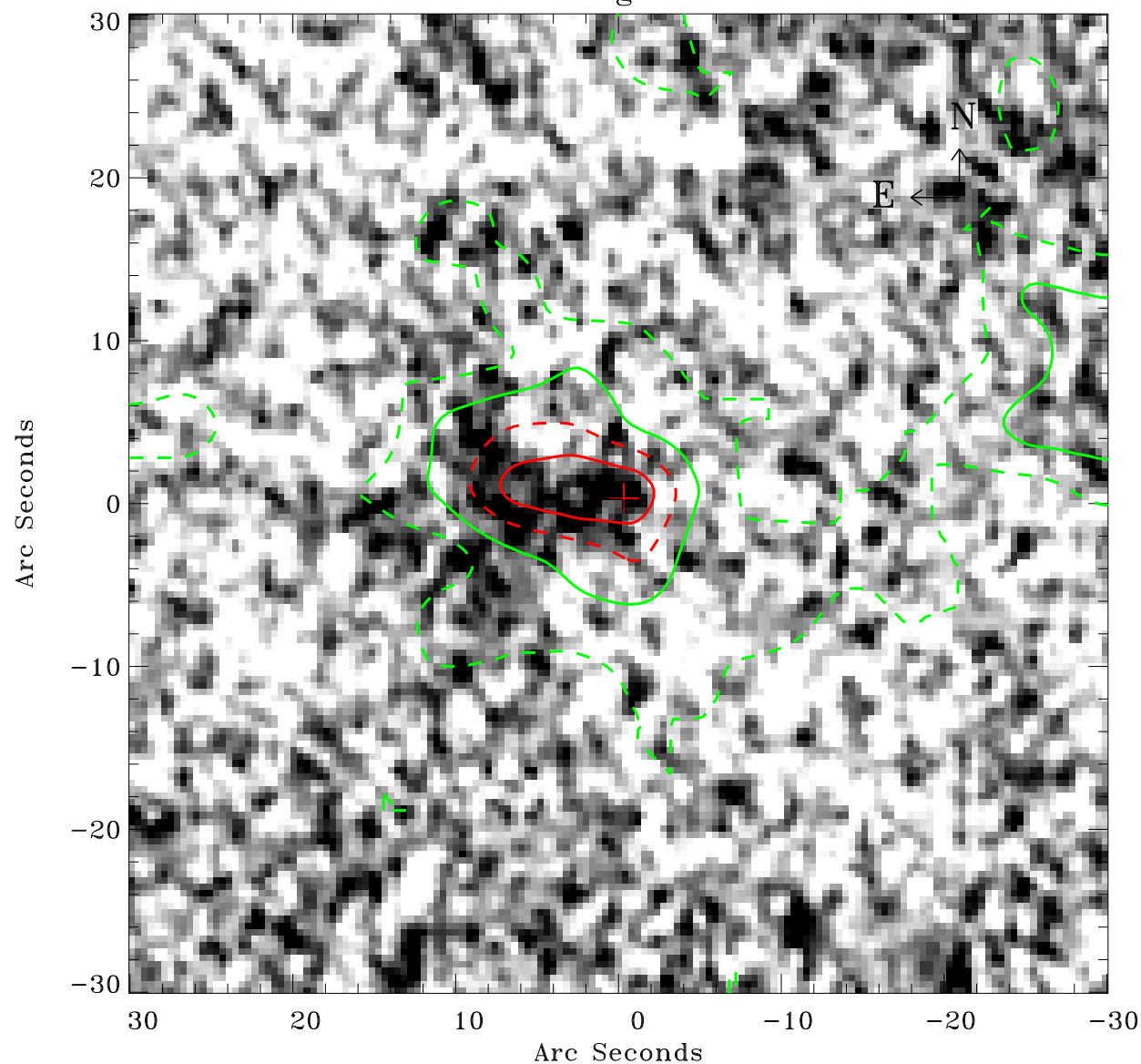

Principal Investigator :

Dr Albert Brinkman

XMM target name :

Gamma2 Velorum

OBS ID : 112670201

Source number : 35

X-ray coordinates :

α : 08 09 17.36

δ : -47 15 56.2

Center coordinates :

α : 08 09 17.35

δ : -47 15 56.1

Plate reference :

Origin : CDS HIPs Network

Plate : MAMA srcj

Pixel : 0.40 "/pix

Contour levels (counts) :

1.00E+00 3.51E+00

6.58E+00 9.59E+00

XMM SSC

Apr 20 11:46:02 2019