

# EPIC source finding chart ACDS V10.0

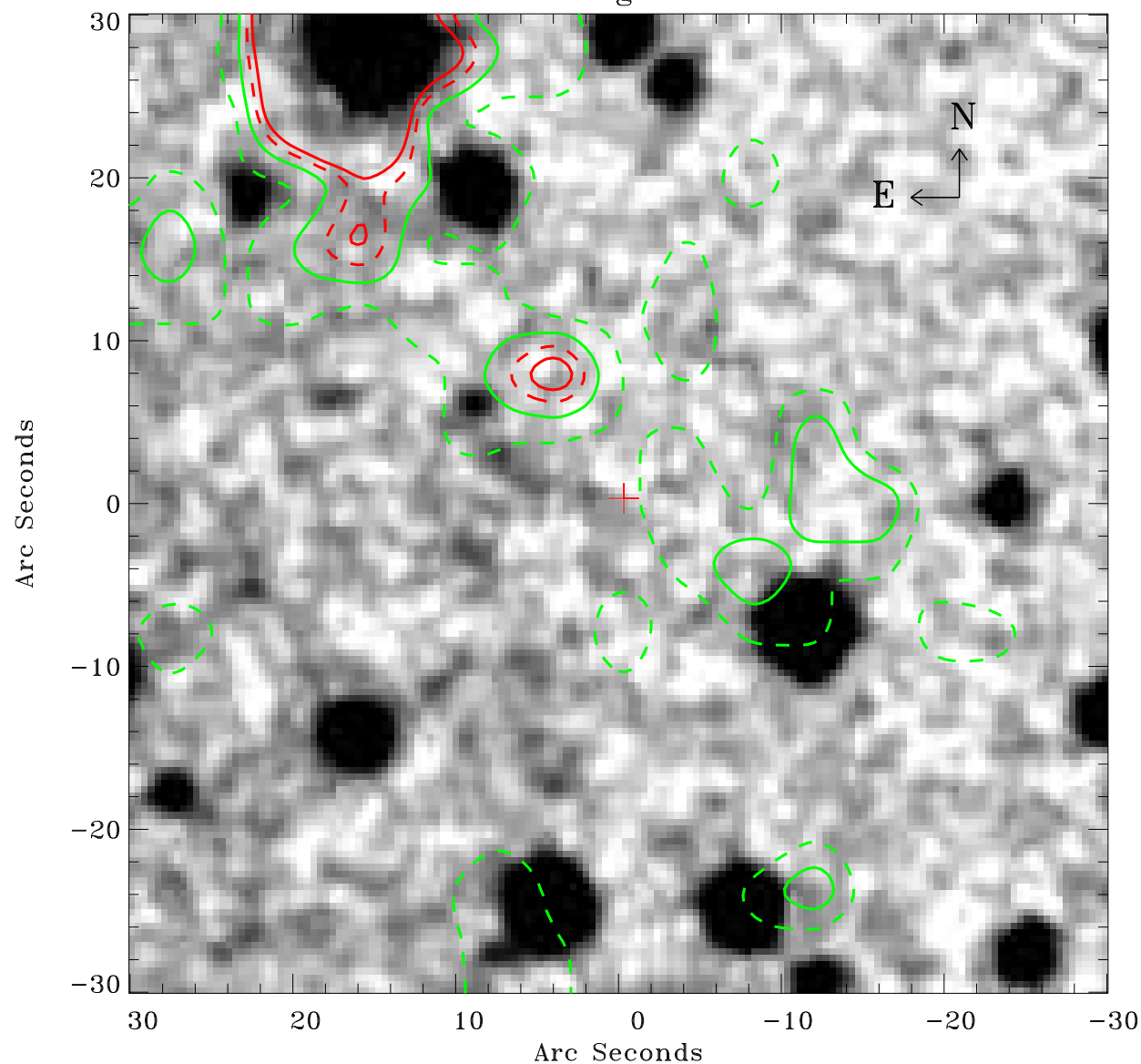

Principal Investigator :

Dr Albert Brinkman

XMM target name :

Gamma2 Velorum

OBS ID : 112670201

Source number : 37

X-ray coordinates :

$\alpha$  : 08 08 26.94

$\delta$  : -47 16 30.4

Center coordinates :

$\alpha$  : 08 08 26.93

$\delta$  : -47 16 30.3

Plate reference :

Origin : CDS HIPs Network

Plate : MAMA srcj

Pixel : 0.40 "/pix

Contour levels (counts) :

1.07E+00 2.17E+00

3.10E+00 3.86E+00

XMM SSC

Apr 20 11:33:45 2019