

EPIC source finding chart ACDS V10.0

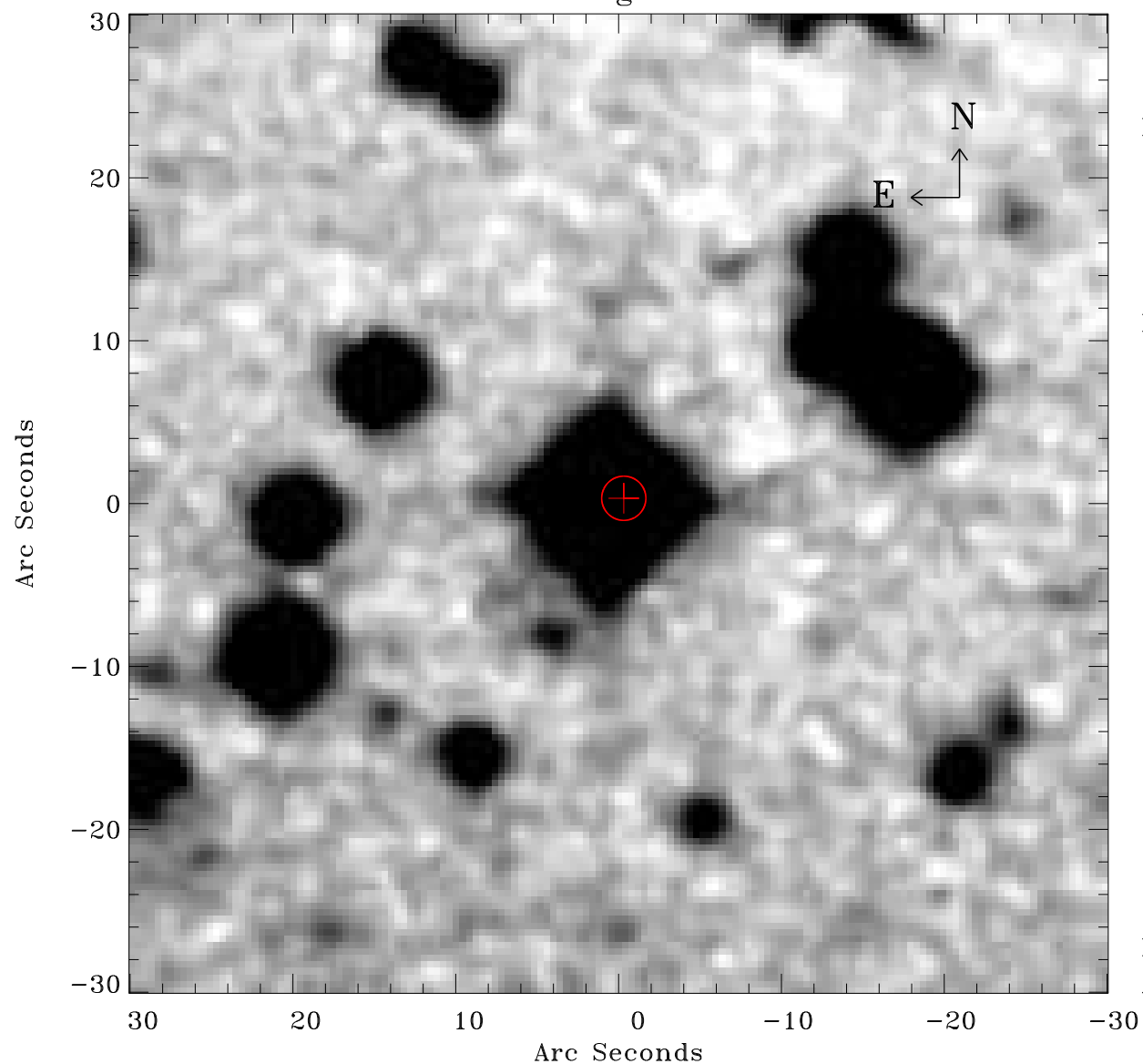

Principal Investigator :

Dr Albert Brinkman

XMM target name :

Gamma2 Velorum

OBS ID : 112670201

Source number : 45

X-ray coordinates :

α : 08 08 45.76

δ : -47 09 02.9

Center coordinates :

α : 08 08 45.76

δ : -47 09 02.8

Plate reference :

Origin : CDS HIPs Network

Plate : MAMA srcj

Pixel : 0.40 "/pix

Error circle :

R_{90} (") : 1.3

XMM SSC

Apr 20 11:36:20 2019