

# EPIC source finding chart ACDS V10.0

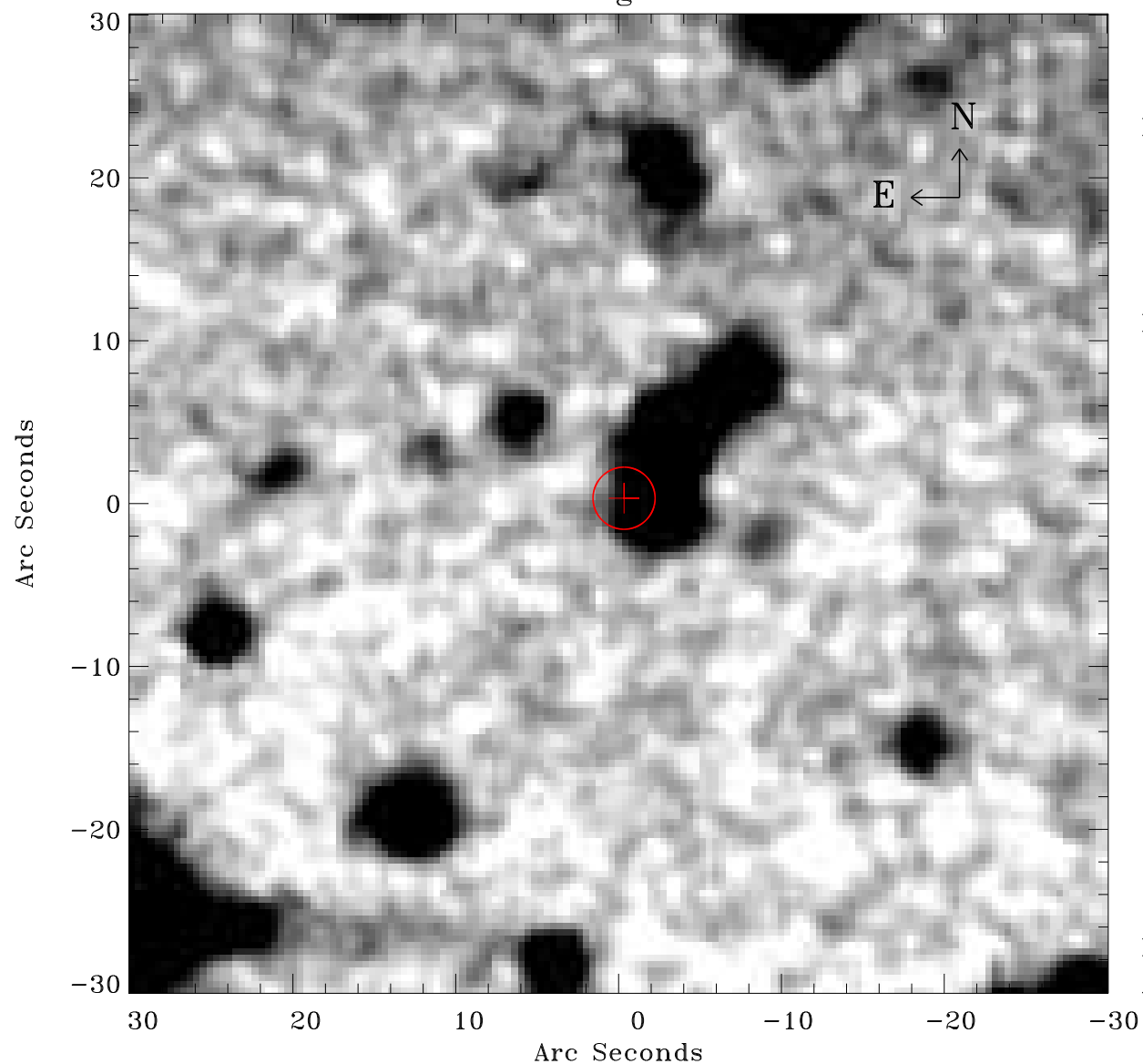

Principal Investigator :

Dr Albert Brinkman

XMM target name :

Gamma2 Velorum

OBS ID : 112670201

Source number : 68

X-ray coordinates :

$\alpha$  : 08 09 50.84

$\delta$  : -47 28 05.7

Center coordinates :

$\alpha$  : 08 09 50.84

$\delta$  : -47 28 05.6

Plate reference :

Origin : CDS HIPs Network

Plate : MAMA srcj

Pixel : 0.40 "/pix

Error circle :

$R_{90}$  (") : 1.9

XMM SSC

Apr 20 11:47:41 2019