

# EPIC source finding chart ACDS V10.0

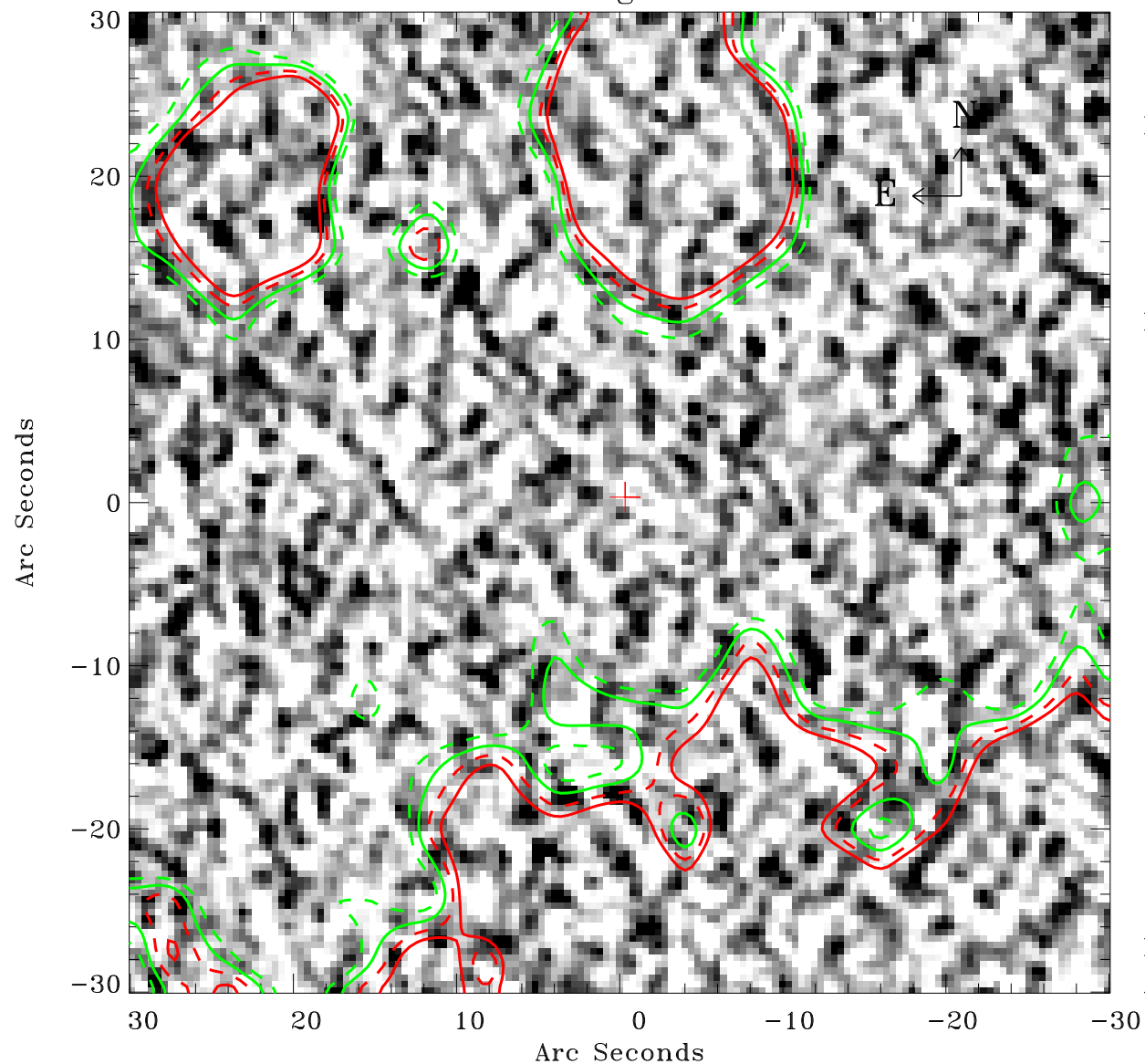

Principal Investigator :

Dr Albert Brinkman

XMM target name :

Gamma2 Velorum

OBS ID : 112670201

Source number : 13

X-ray coordinates :

$\alpha$  : 08 09 33.75

$\delta$  : -47 19 11.1

Center coordinates :

$\alpha$  : 08 09 33.74

$\delta$  : -47 19 11.0

Plate reference :

Origin : CDS HIPs Network

Plate : MAMA srcj

Pixel : 0.40 "/pix

Contour levels (counts) :

--- 1.17E+01 --- 1.32E+01

--- 1.47E+01 --- 1.61E+01

XMM SSC

Apr 20 11:47:03 2019