

# EPIC source finding chart ACDS V10.0

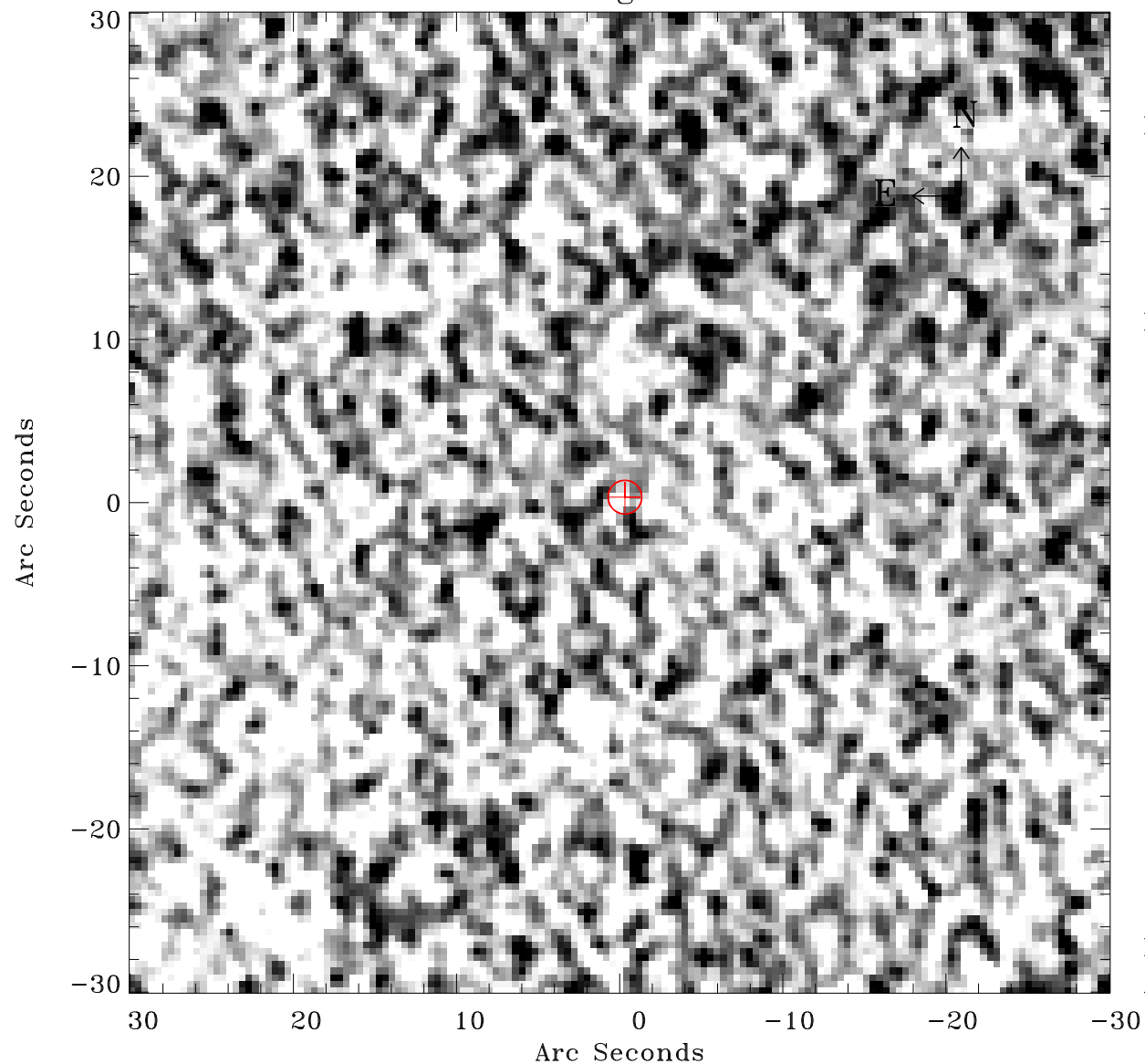

Principal Investigator :

Dr Albert Brinkman

XMM target name :

Gamma2 Velorum

OBS ID : 112670201

Source number : 20

X-ray coordinates :

$\alpha$  : 08 09 43.07

$\delta$  : -47 23 01.9

Center coordinates :

$\alpha$  : 08 09 43.07

$\delta$  : -47 23 01.9

Plate reference :

Origin : CDS HIPs Network

Plate : MAMA srcj

Pixel : 0.40 "/pix

Error circle :

$R_{90}$  (") : 1.0

XMM SSC

Apr 20 11:47:24 2019