

EPIC source finding chart ACDS V10.0

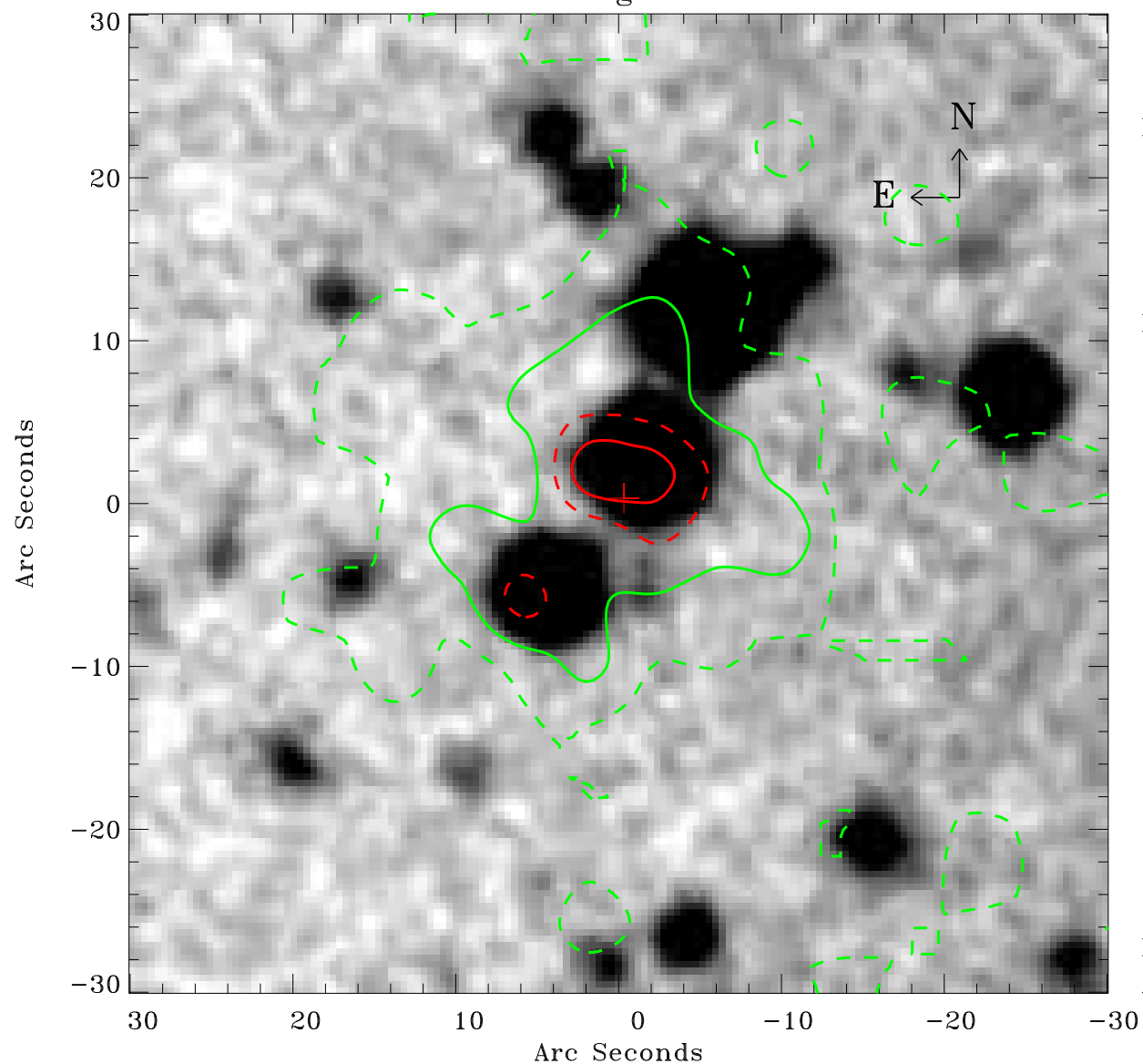

Principal Investigator :

Dr Albert Brinkman

XMM target name :

Gamma2 Velorum

OBS ID : 112670201

Source number : 31

X-ray coordinates :

α : 08 10 30.34

δ : -47 26 16.4

Center coordinates :

α : 08 10 30.33

δ : -47 26 16.3

Plate reference :

Origin : CDS HIPs Network

Plate : MAMA srcj

Pixel : 0.40 "/pix

Contour levels (counts) :

1.00E+00 3.84E+00

7.54E+00 1.13E+01

XMM SSC

Apr 20 11:48:16 2019