

PDF XMM ROSAT image ACDS V10.0

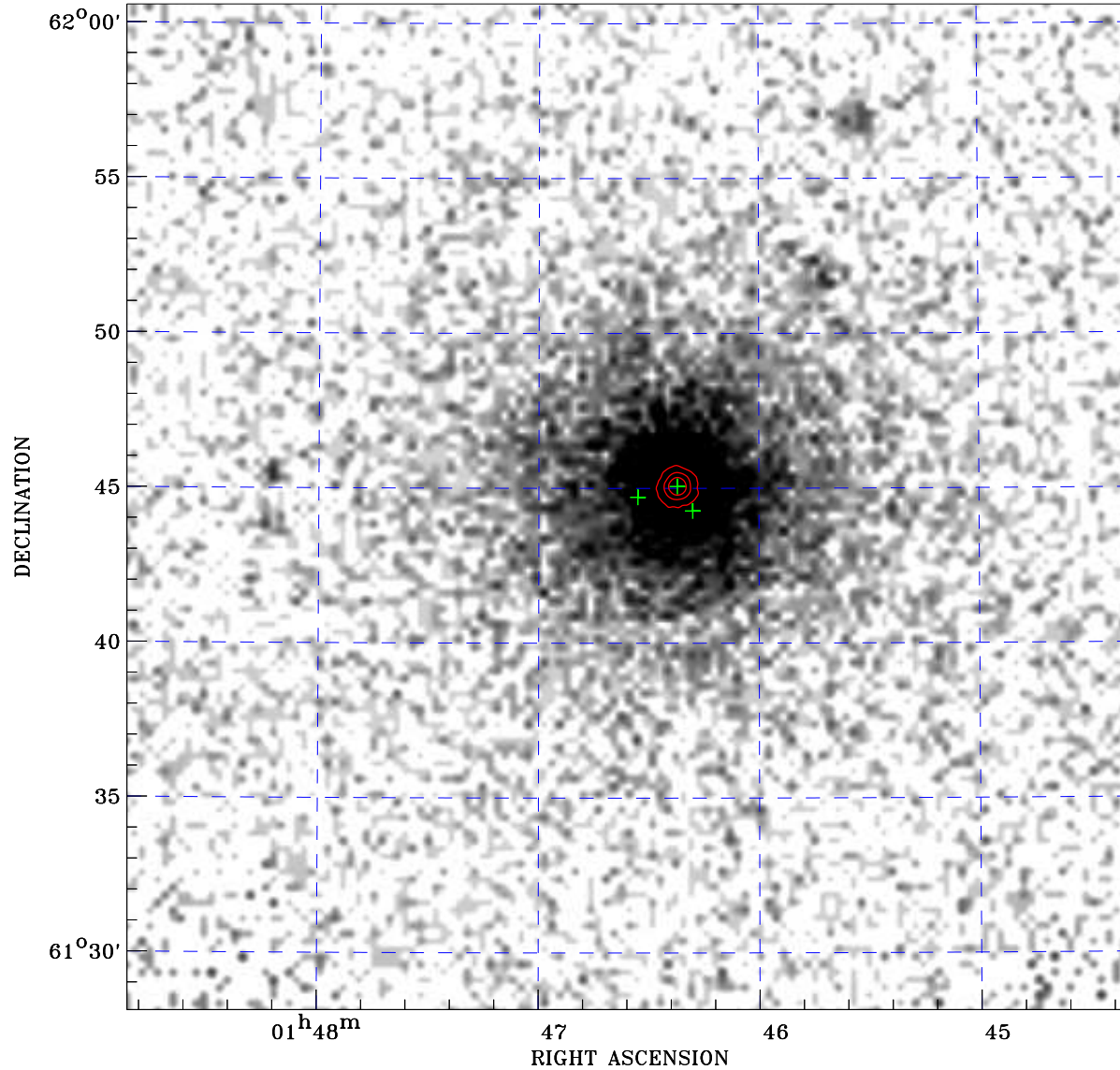

Principal Investigator :
Dr Martin Turner

XMM target name :
4U 0142+61

Observation ID :
0112780301

Epic image :
 α : 01 46 35.19
 δ : +61 44 24.5
Energy band : 0.2–12.0 keV
MOS1 : 0 s
MOS2 : 0 s
PN : 4920 s

Contour levels (counts) :
2 σ :6.804E+01 7 σ :1.708E+02
30 σ :6.437E+02

Nearest ROSAT image
from Epic image center :
Observation : 400332p
Instrument : PSPCB
 α : 01 46 46.95
 δ : +61 41 59.6

Other ROSAT images :
None

XMM SSC
Apr 20 13:17:26 2019

ROSAT image gray scale (Log) :
[Color bar]
< 4.978E-05 > 8.373E-04
(counts s⁻¹)

⊙ Epic image contour
levels at 2, 7 and 30 σ

+ Detected Epic sources