

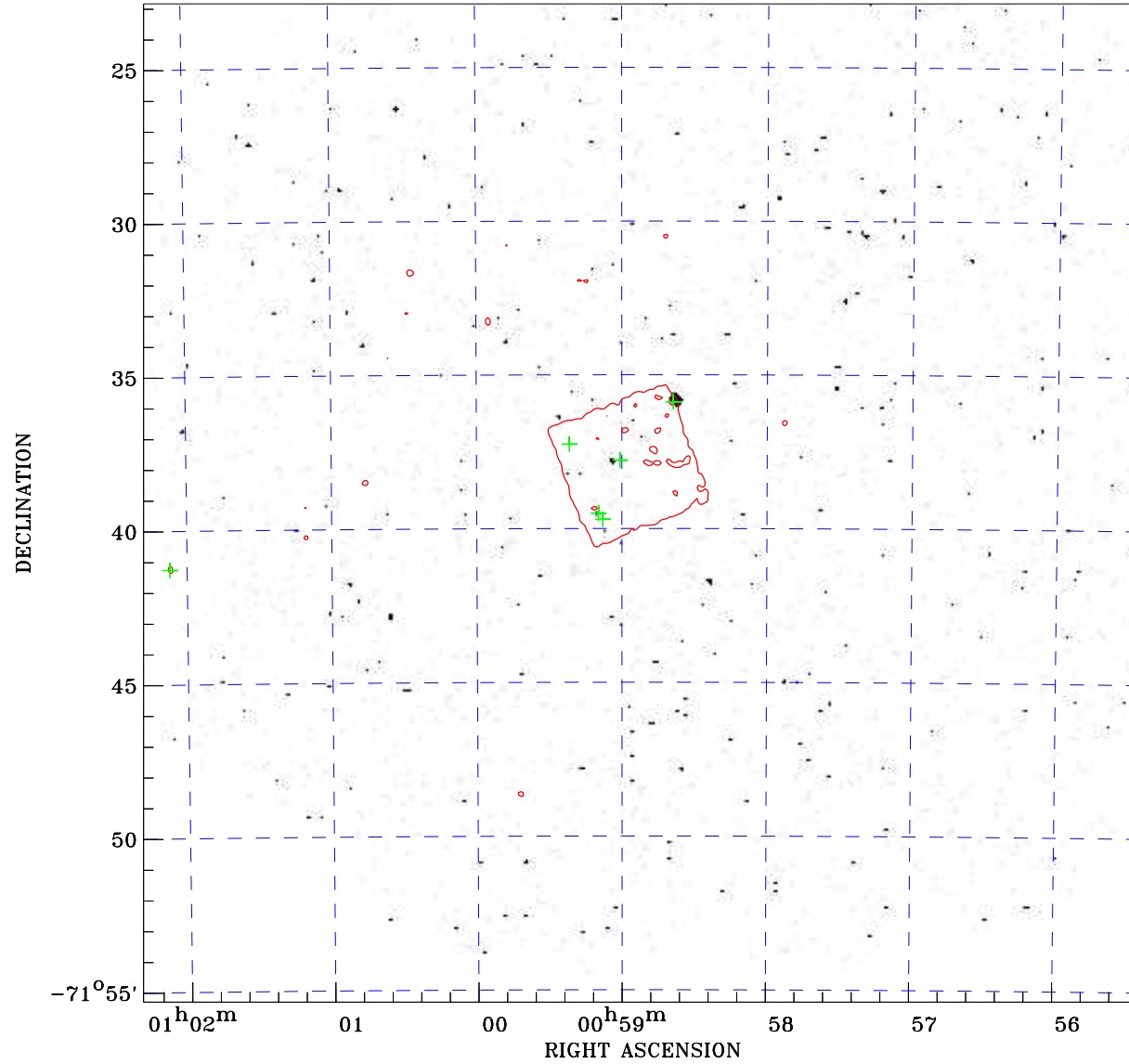

PDF XMM ROSAT image ACDS V10.0



ROSAT image gray scale (Log) :

 < 5.601E-04 > 5.602E-04
 (counts s⁻¹)

⊙ Epic image contour
 levels at 2, 7 and 30σ

+ Detected Epic sources

Principal Investigator :
 Dr Martin Turner

XMM target name :
 RX J0059.2-7138

Observation ID :
 0112780601

Epic image :
 α : 00 58 51.41
 δ : -71 39 10.3
 Energy band : 0.2-12.0 keV
 MOS1 : 4885 s
 MOS2 : 5792 s
 PN : 4550 s

Contour levels (counts) :
 2σ :3.146E+00 7σ :7.496E+00
 30σ 2.750E+01

Nearest ROSAT image
 from Epic image center :
 Observation : 400241h
 Instrument : HRI
 α : 00 58 56.25
 δ : -71 37 36.2

Other ROSAT images :
 None

XMM SSC
 Apr 18 15:23:15 2019