

# PDF XMM ROSAT image ACDS V10.0

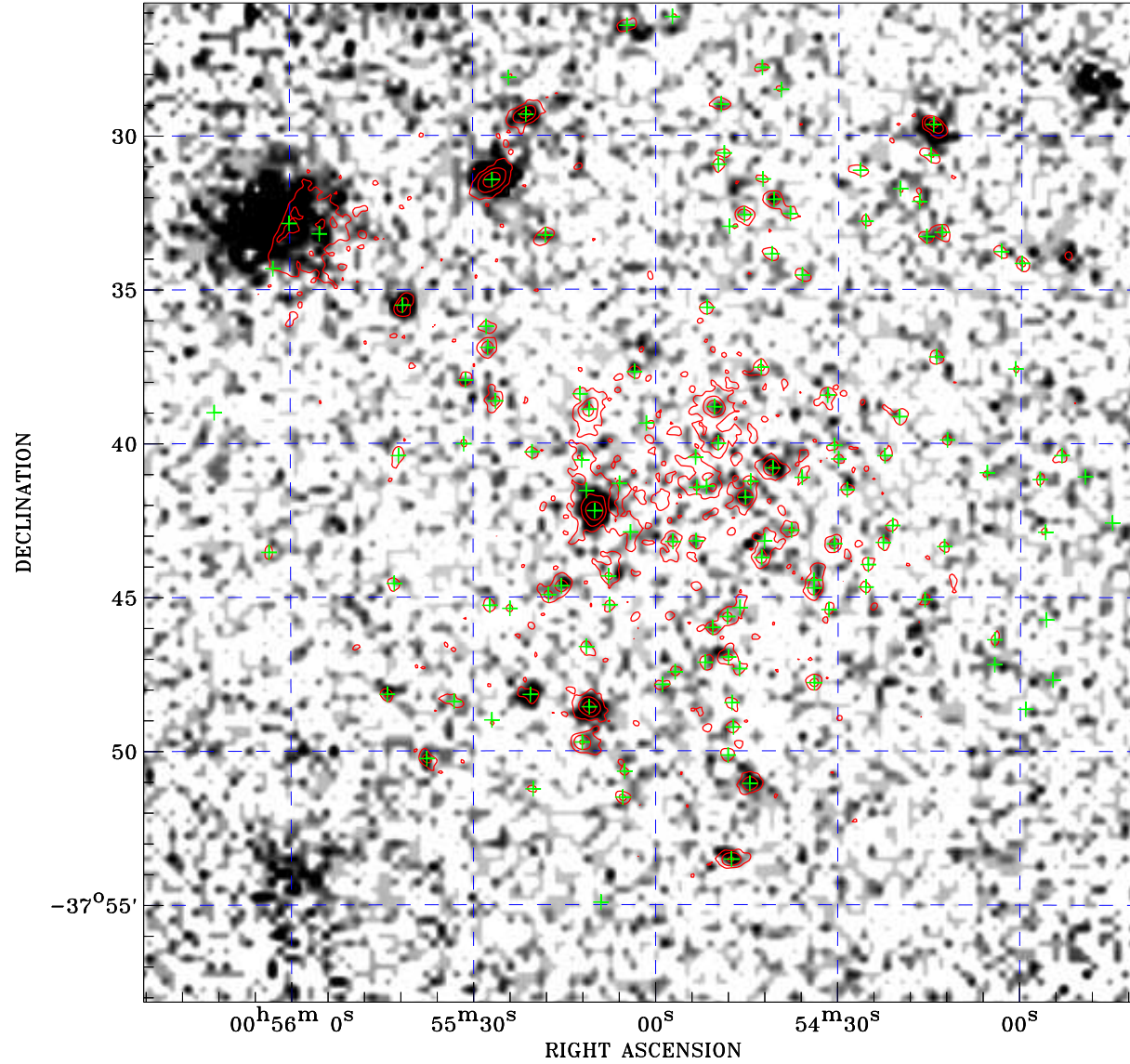

ROSAT image gray scale (Log) :

$\langle 7.220\text{E-}05$   $\rangle 4.234\text{E-}04$

(counts s<sup>-1</sup>)

⊙ Epic image contour  
levels at 2, 7 and 30 $\sigma$

+ Detected Epic sources

Principal Investigator :  
Dr Martin Turner

XMM target name :  
NGC 300

Observation ID :  
0112800201

Epic image :  
 $\alpha$  : 00 55 02.04  
 $\delta$  : -37 41 56.1  
Energy band : 0.2-12.0 keV  
MOS1 : 31483 s  
MOS2 : 31899 s  
PN : 27829 s

Contour levels (counts) :  
2 $\sigma$  :1.921E+00 7 $\sigma$  :4.456E+00  
30 $\sigma$  :1.612E+01

Nearest ROSAT image  
from Epic image center :  
Observation : 600025p-0  
Instrument : PSPCB  
 $\alpha$  : 00 55 08.00  
 $\delta$  : -37 44 24.2

Other ROSAT images :  
None

XMM SSC  
May 1 18:31:01 2019