

# PDF XMM ROSAT image ACDS V10.0

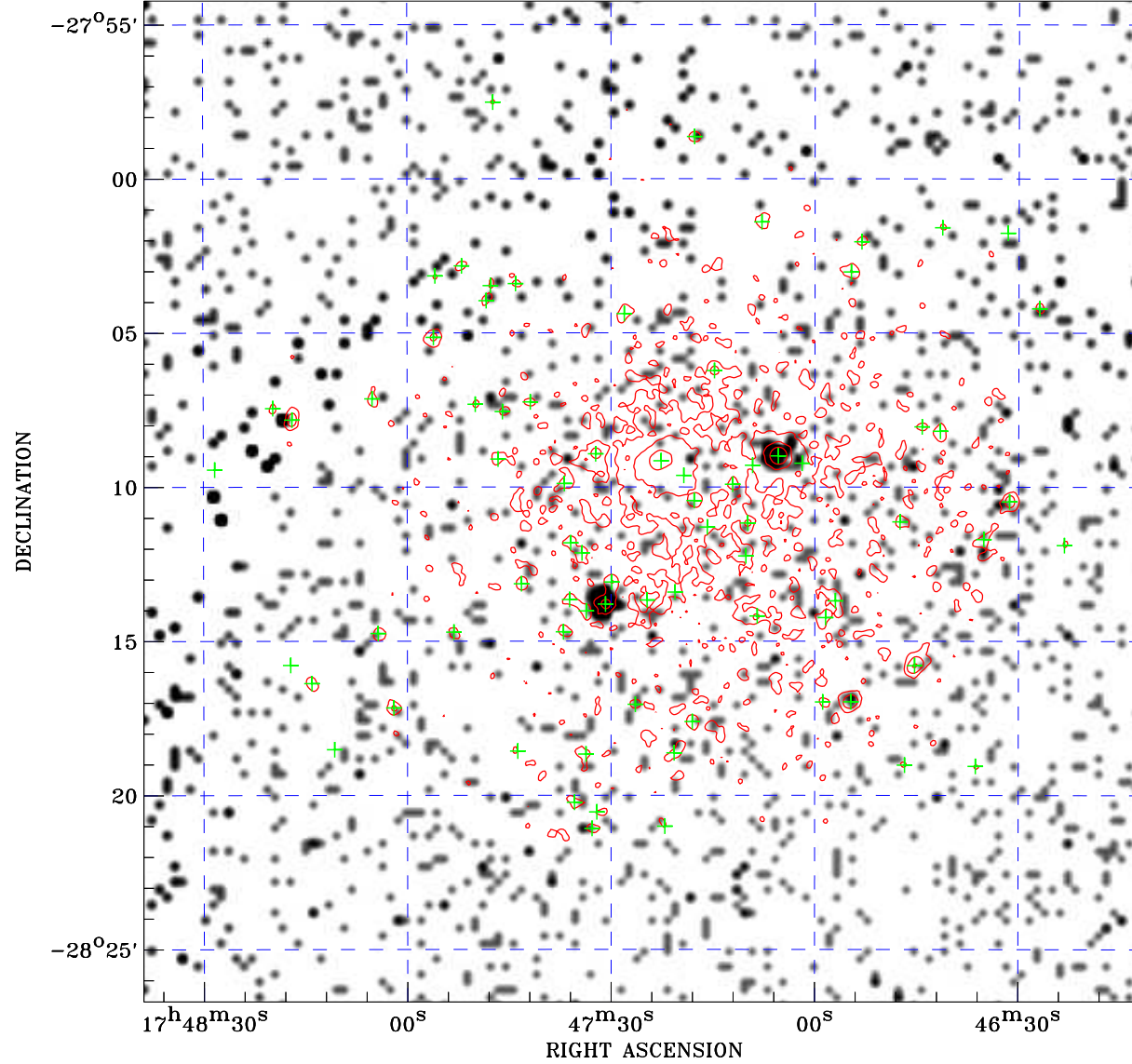

Principal Investigator :  
Dr Martin Turner

XMM target name :  
GC2

Observation ID :  
0112970201

Epic image :  
 $\alpha$  : 17 47 25.09  
 $\delta$  : -28 10 28.4  
 Energy band : 0.2-12.0 keV  
 MOS1 : 16796 s  
 MOS2 : 16819 s  
 PN : 12260 s

Contour levels (counts) :  
 $2\sigma$  :1.478E+00  $7\sigma$  :3.636E+00  
 $30\sigma$  :1.356E+01

Nearest ROSAT image  
from Epic image center :  
 Observation : 400213p  
 Instrument : PSPCB  
 $\alpha$  : 17 47 25.63  
 $\delta$  : -28 25 12.2

Other ROSAT images :  
None

XMM SSC  
Jan 20 06:07:23 2025

⊙ Epic image contour  
levels at 2, 7 and 30 $\sigma$

+ Detected Epic sources