

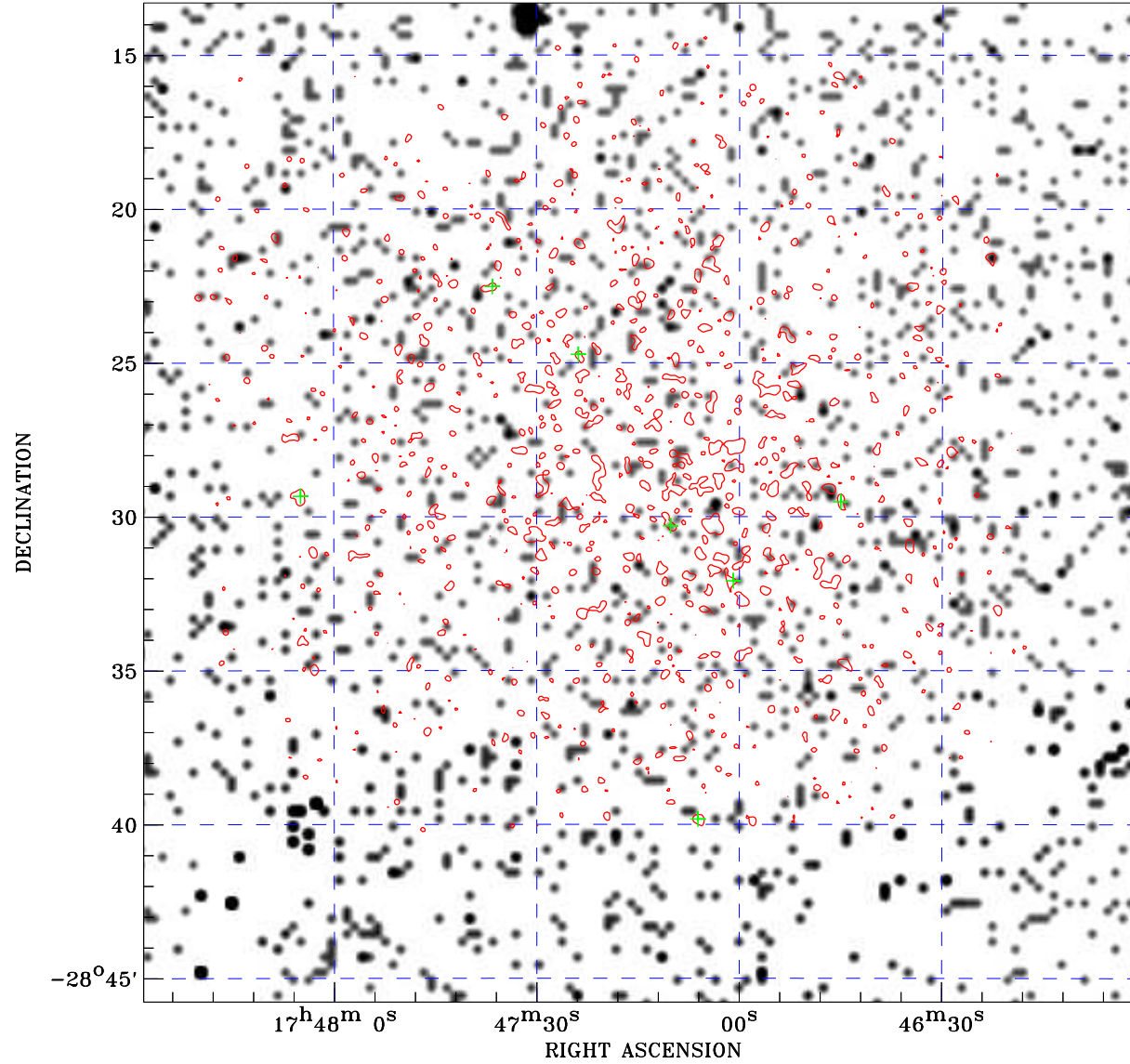

PDF XMM ROSAT image ACDS V10.0



ROSAT image gray scale (Log) :

 < 1.084E-04 > 8.957E-04
 (counts s⁻¹)

⊙ Epic image contour
 levels at 2, 7 and 30 σ

+ Detected Epic sources

Principal Investigator :
 Dr Martin Turner

XMM target name :
 GC3

Observation ID :
 0112970301

Epic image :
 α : 17 47 14.23
 δ : -28 29 32.6
 Energy band : 0.2–12.0 keV
 MOS1 : 0 s
 MOS2 : 0 s
 PN : 1672 s

Contour levels (counts) :
 2 σ :6.223E-01 7 σ :1.412E+00
 30 σ 5.046E+00

Nearest ROSAT image
 from Epic image center :
 Observation : 400213p
 Instrument : PSPCB
 α : 17 47 25.63
 δ : -28 25 12.2

Other ROSAT images :
 None

XMM SSC
 Jan 15 15:19:50 2025