

PDF XMM ROSAT image ACDS V10.0

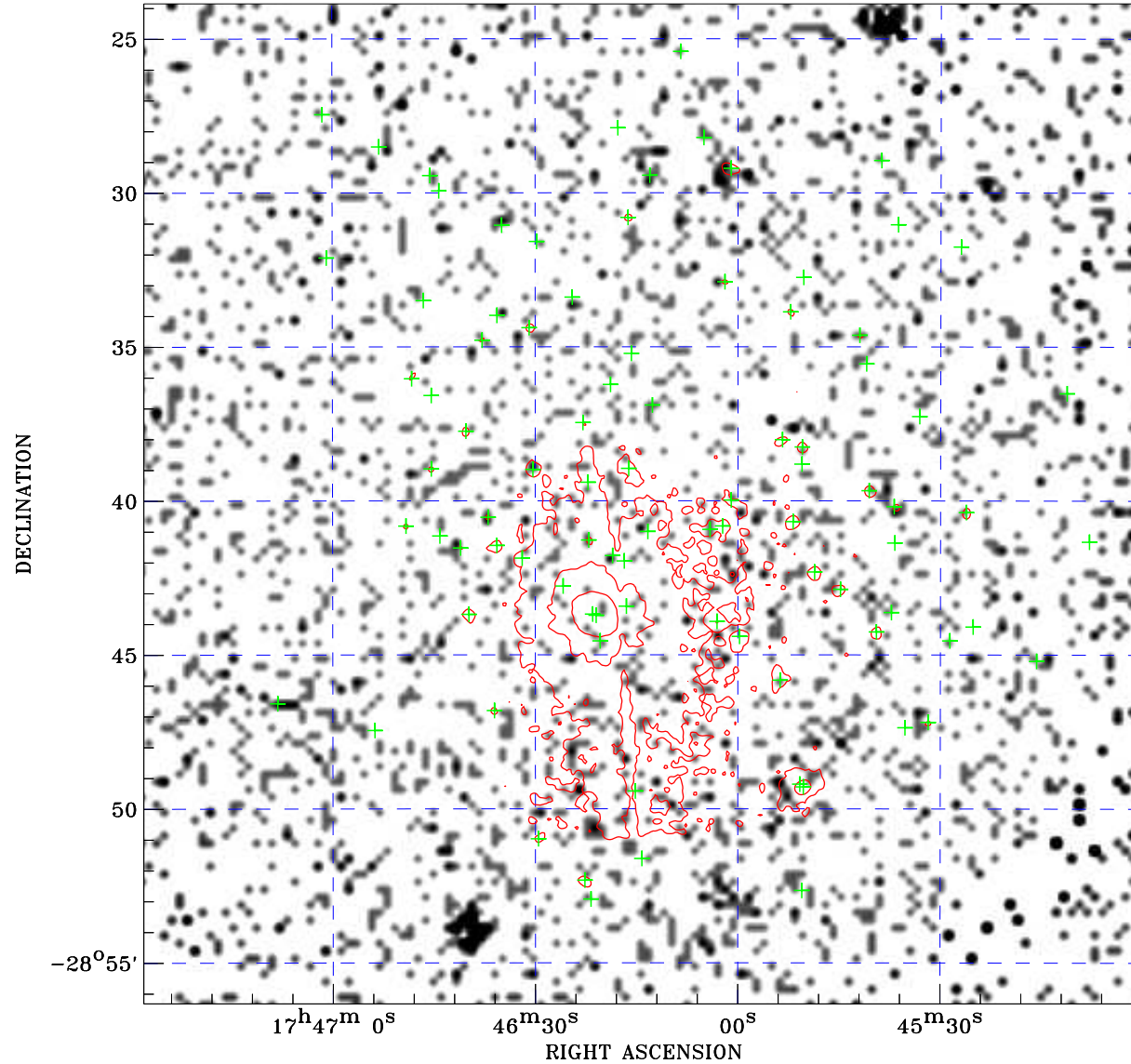

ROSAT image gray scale (Log) :

 < 1.058E-04 > 8.096E-04
 (counts s⁻¹)

⊙ Epic image contour
 levels at 2, 7 and 30 σ

+ Detected Epic sources

Principal Investigator :
 Dr Martin Turner

XMM target name :
 GC4

Observation ID :
 0112970401

Epic image :
 α : 17 46 13.93
 δ : -28 40 06.1
 Energy band : 0.2–12.0 keV
 MOS1 : 24427 s
 MOS2 : 24479 s
 PN : 21630 s

Contour levels (counts) :
 2 σ :5.243E+00 7 σ :1.396E+01
 30 σ 5.408E+01

Nearest ROSAT image
 from Epic image center :
 Observation : 400205p
 Instrument : PSPCB
 α : 17 46 37.70
 δ : -28 42 00.2

Other ROSAT images :
 None

XMM SSC
 Apr 24 16:42:02 2019