

PDF XMM ROSAT image ACDS V10.0

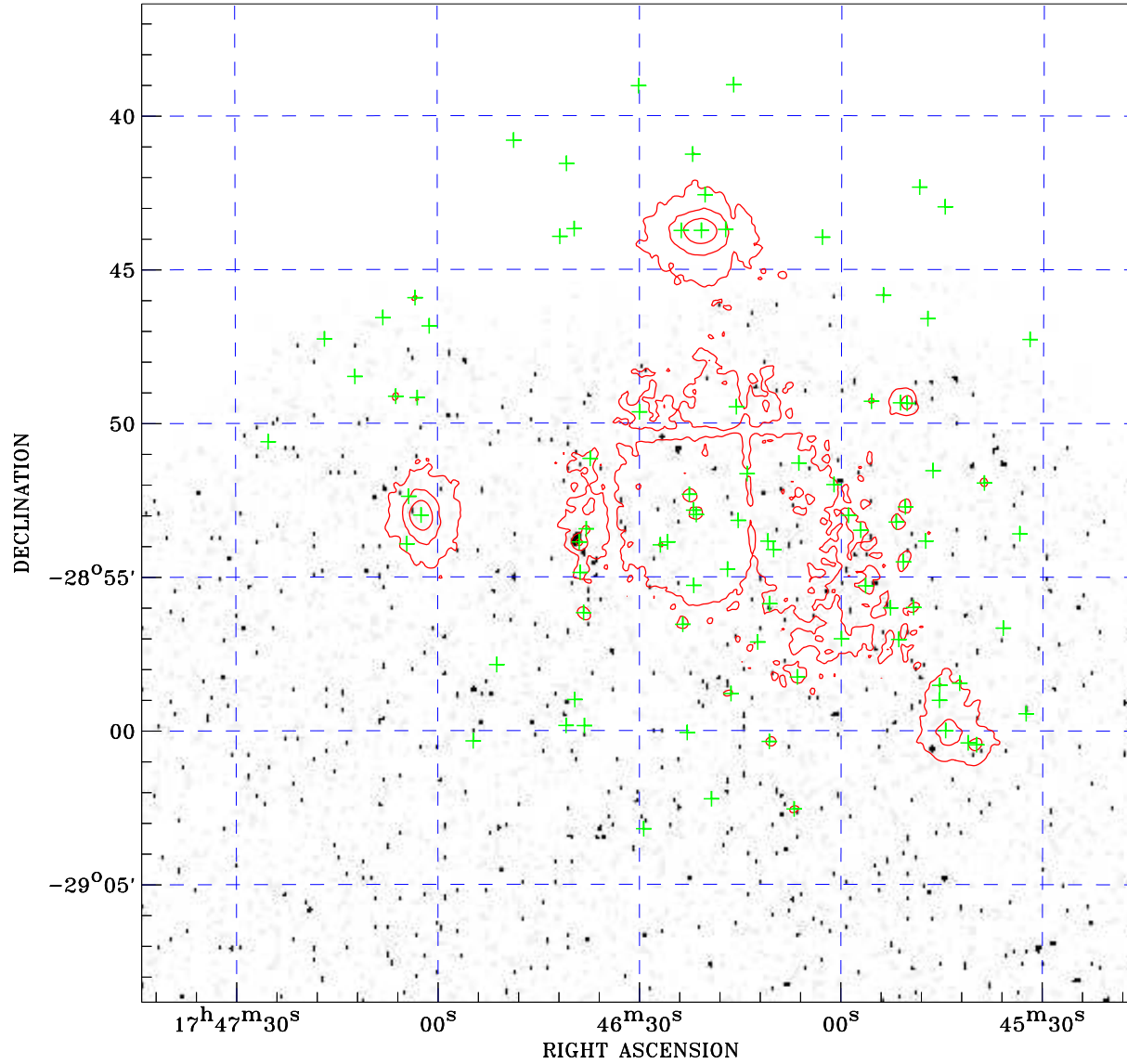

Principal Investigator :
Dr Martin Turner

XMM target name :
GC5

Observation ID :
0112970501

Epic image :
 α : 17 46 29.81
 δ : -28 52 36.1
Energy band : 0.2-12.0 keV
MOS1 : 23015 s
MOS2 : 22804 s
PN : 15149 s

Contour levels (counts) :
 2σ :9.141E+00 7σ :2.445E+01
 30σ :9.489E+01

Nearest ROSAT image
from Epic image center :
Observation : 400715h
Instrument : HRI
 α : 17 46 36.10
 δ : -29 05 48.2

Other ROSAT images :
None

XMM SSC
Apr 27 15:09:04 2019

ROSAT image gray scale (Log) :
1.830E-04 1.831E-04
(counts s⁻¹)

⊙ Epic image contour
levels at 2, 7 and 30 σ

+ Detected Epic sources