

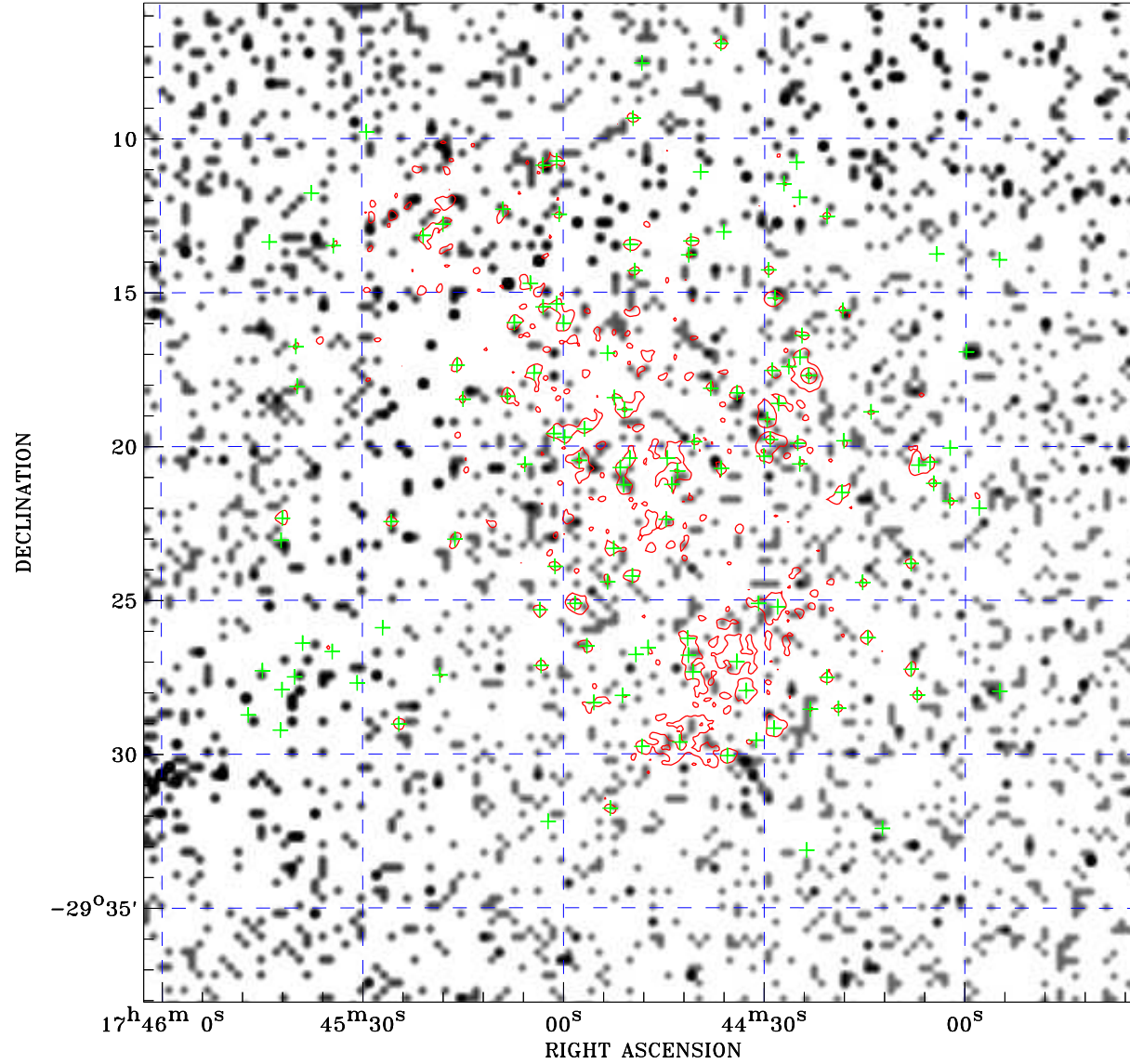

PDF XMM ROSAT image ACDS V10.0



ROSAT image gray scale (Log) :

 < 1.275E-04 > 1.007E-03
 (counts s⁻¹)

⊙ Epic image contour
 levels at 2, 7 and 30 σ

+ Detected Epic sources

Principal Investigator :
 Dr Martin Turner

XMM target name :
 GC7

Observation ID :
 0112970701

Epic image :
 α : 17 44 48.08
 δ : -29 21 50.1
 Energy band : 0.2–12.0 keV
 MOS1 : 23317 s
 MOS2 : 23288 s
 PN : 19279 s

Contour levels (counts) :
 2 σ :3.324E+00 7 σ :8.043E+00
 30 σ 2.975E+01

Nearest ROSAT image
 from Epic image center :
 Observation : 400182p
 Instrument : PSPCB
 α : 17 44 13.81
 δ : -29 33 36.2

Other ROSAT images :
 None

XMM SSC
 Jan 21 06:48:29 2025