

PDF XMM ROSAT image ACDS V10.0

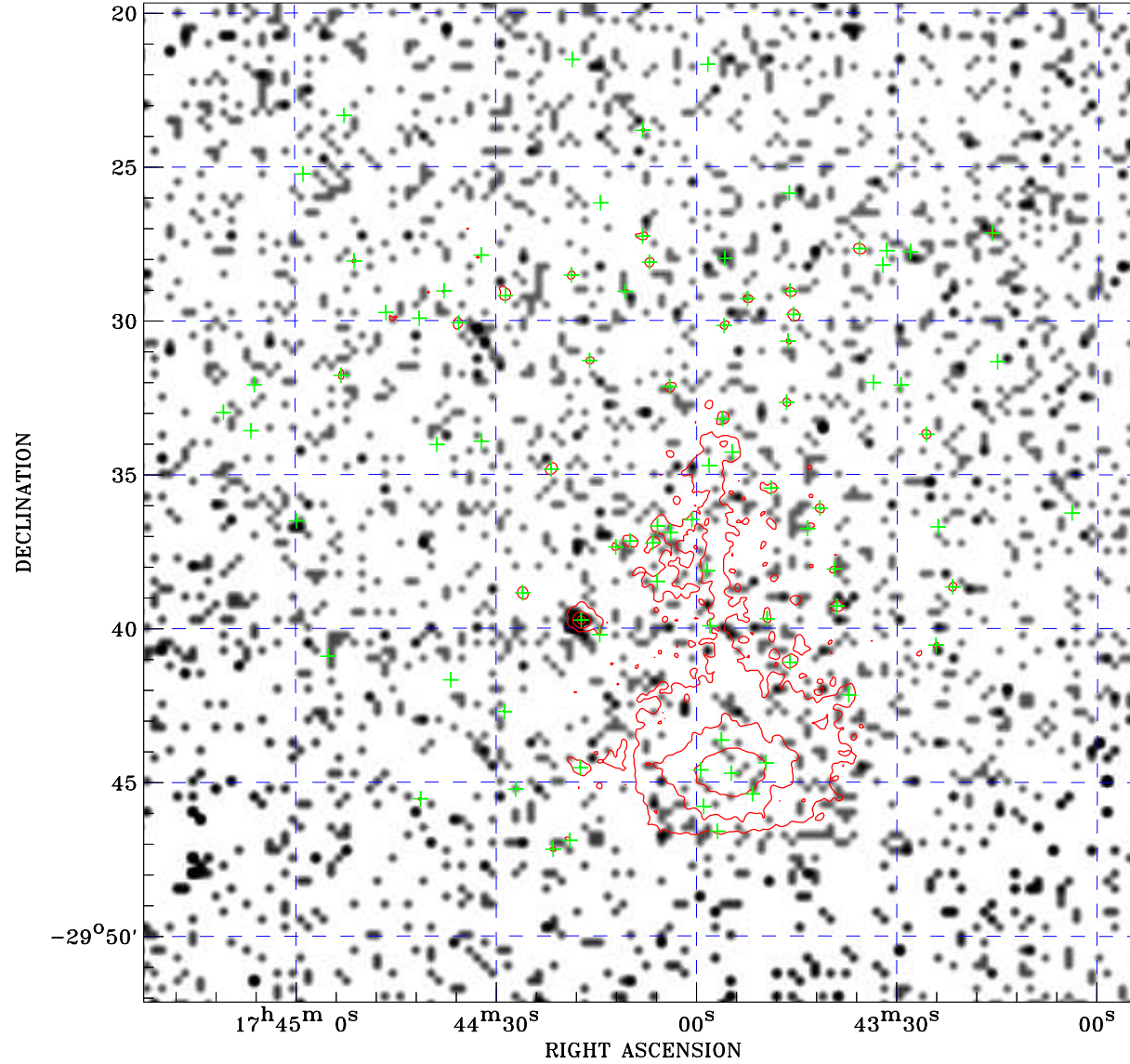

ROSAT image gray scale (Log) :

$\langle 1.202\text{E-}04$ $\rangle 9.204\text{E-}04$

(counts s⁻¹)

⊙ Epic image contour
levels at 2, 7 and 30 σ

+ Detected Epic sources

Principal Investigator :
Dr Martin Turner

XMM target name :
GC8

Observation ID :
0112970801

Epic image :
 α : 17 44 07.98
 δ : -29 35 55.1
Energy band : 0.2-12.0 keV
MOS1 : 17729 s
MOS2 : 18457 s
PN : 13049 s

Contour levels (counts) :
2 σ :3.160E+00 7 σ :8.456E+00
30 σ :3.282E+01

Nearest ROSAT image
from Epic image center :
Observation : 400182p
Instrument : PSPCB
 α : 17 44 13.81
 δ : -29 33 36.2

Other ROSAT images :
None

XMM SSC
Apr 27 03:22:21 2019