

PDF XMM ROSAT image ACDS V10.0

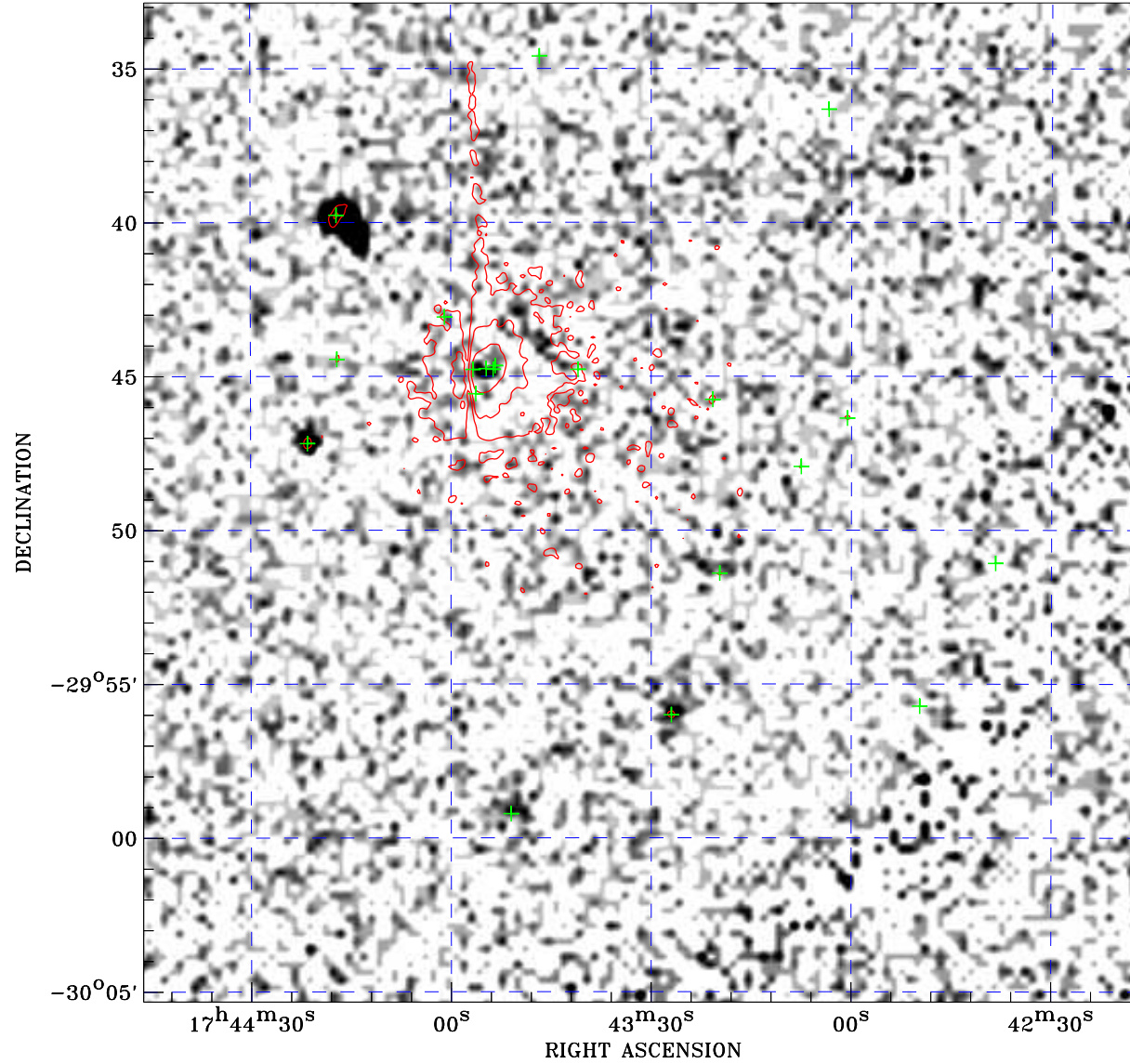

Principal Investigator :
Dr Martin Turner

XMM target name :
GC9

Observation ID :
0112970901

Epic image :
 α : 17 43 31.19
 δ : -29 49 06.4
Energy band : 0.2–12.0 keV
MOS1 : 0 s
MOS2 : 0 s
PN : 11519 s

Contour levels (counts) :
 2σ :3.950E+00 7σ :8.435E+00
 30σ 2.907E+01

Nearest ROSAT image
from Epic image center :
Observation : 400275p
Instrument : PSPCB
 α : 17 44 09.05
 δ : -29 48 00.2

Other ROSAT images :
None

XMM SSC
Apr 21 08:21:08 2019

⊙ Epic image contour
levels at 2, 7 and 30 σ

+ Detected Epic sources