

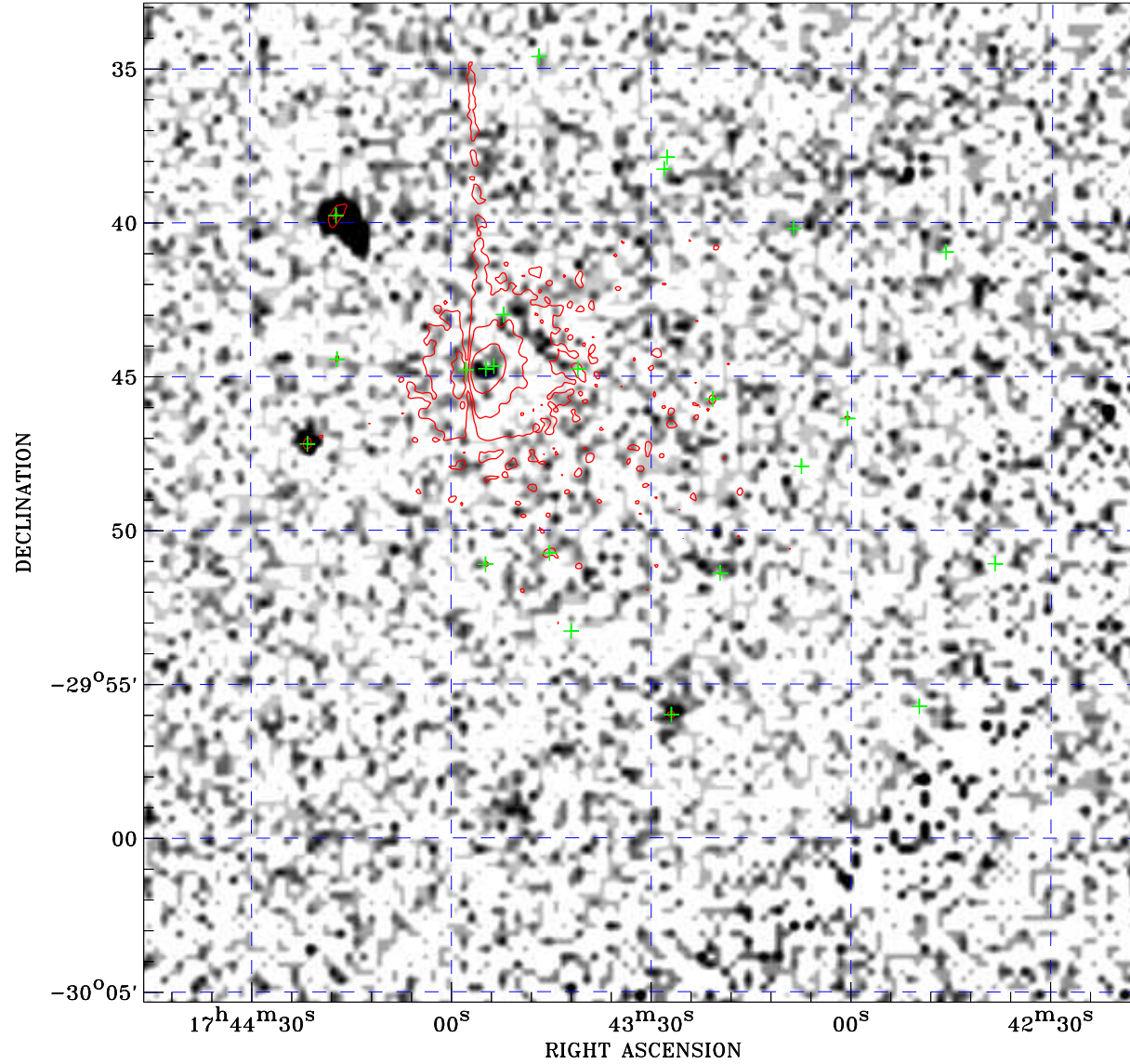

PDF XMM ROSAT image ACDS V10.0



ROSAT image gray scale (Log) :

 $\langle 4.494\text{E}-05$ $\rangle 2.568\text{E}-04$
 (counts s⁻¹)

⊙ Epic image contour
 levels at 2, 7 and 30 σ

+ Detected Epic sources

Principal Investigator :
 Dr Martin Turner

XMM target name :
 GC9

Observation ID :
 0112970901

Epic image :
 α : 17 43 31.19
 δ : -29 49 06.4
 Energy band : 0.2–12.0 keV
 MOS1 : 0 s
 MOS2 : 0 s
 PN : 11519 s

Contour levels (counts) :
 2 σ :3.942E+00 7 σ :8.412E+00
 30 σ 2.898E+01

Nearest ROSAT image
 from Epic image center :
 Observation : 400275p
 Instrument : PSPCB
 α : 17 44 09.05
 δ : -29 48 00.2

Other ROSAT images :
 None

XMM SSC
 Jan 19 02:47:44 2025