

# EPIC source finding chart ACDS V10.0

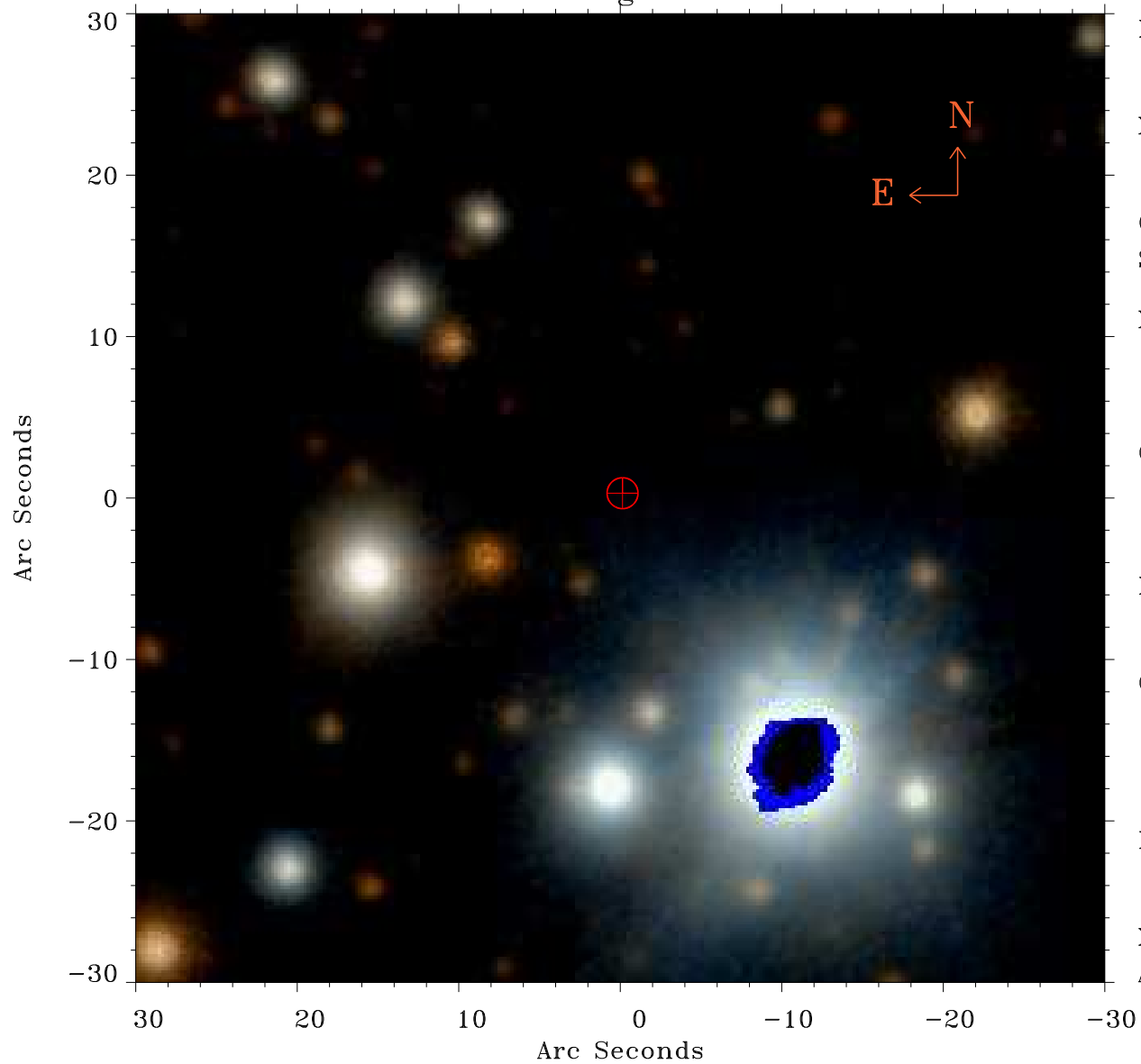

Principal Investigator :

Dr Martin Turner

XMM target name :

GC10

OBS ID : 112971001

Source number : 2

X-ray coordinates :

$\alpha$  : 17 45 44.52

$\delta$  : -29 13 01.6

Center coordinates :

$\alpha$  : 17 45 44.51

$\delta$  : -29 13 01.7

Plate reference :

Origin : PanSTARRS-DR1

Color coding :

z band ●

(z+g)/2 ●

g band ●

Error:

R90 : 1.0 arsec

XMM SSC

Apr 26 23:30:00 2019