

PDF XMM ROSAT image ACDS V10.0

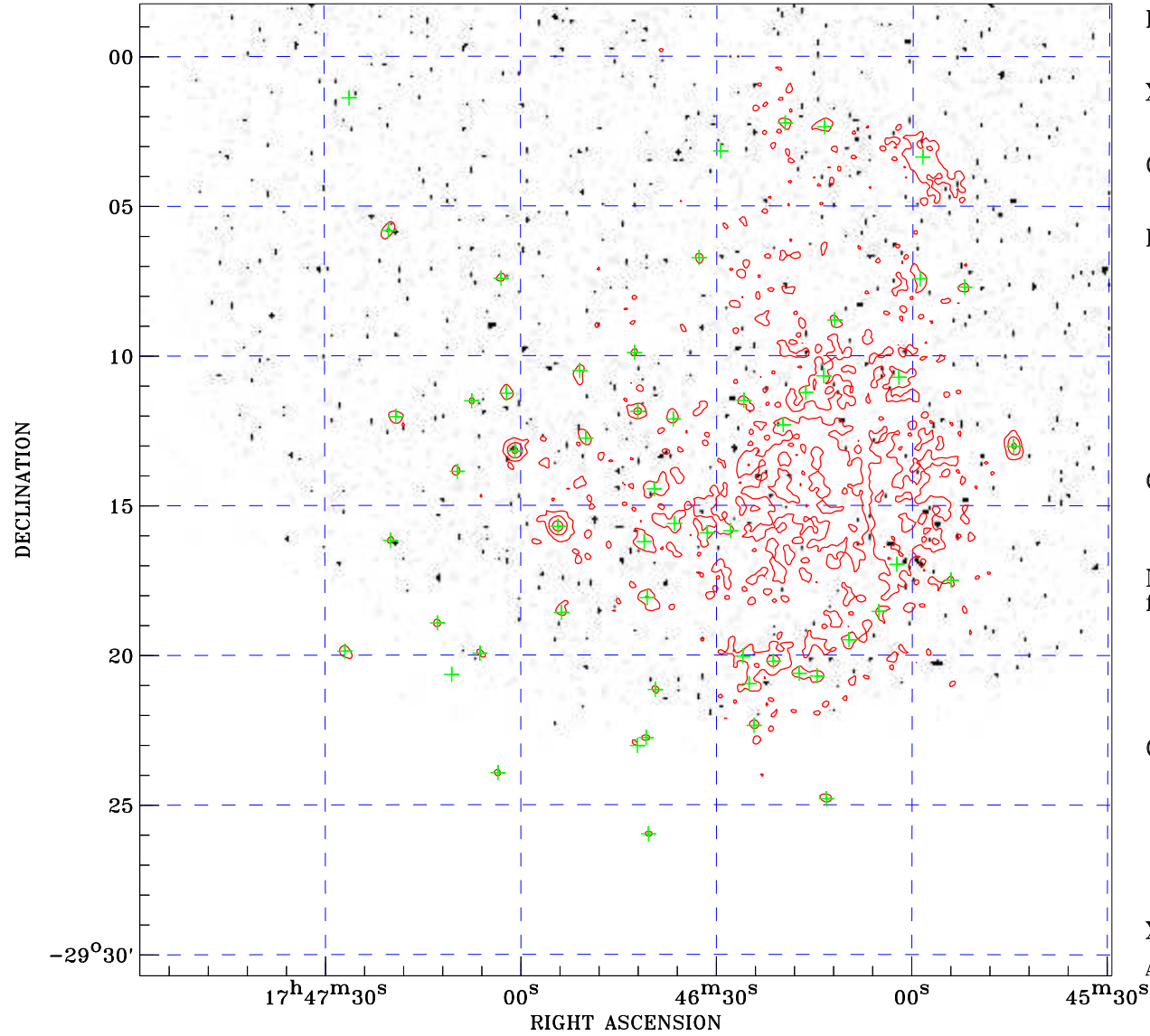

ROSAT image gray scale (Log) :

1.830E-04 1.831E-04

(counts s⁻¹)

⊙ Epic image contour
levels at 2, 7 and 30 σ

+ Detected Epic sources

Principal Investigator :
Dr Martin Turner

XMM target name :
GC10

Observation ID :
0112971001

Epic image :
 α : 17 46 43.90
 δ : -29 14 29.0
Energy band : 0.2-12.0 keV
MOS1 : 10946 s
MOS2 : 10868 s
PN : 11190 s

Contour levels (counts) :
2 σ :2.301E+00 7 σ :5.785E+00
30 σ 2.181E+01

Nearest ROSAT image
from Epic image center :
Observation : 400715h
Instrument : HRI
 α : 17 46 36.10
 δ : -29 05 48.2

Other ROSAT images :
None

XMM SSC
Apr 26 23:29:20 2019