

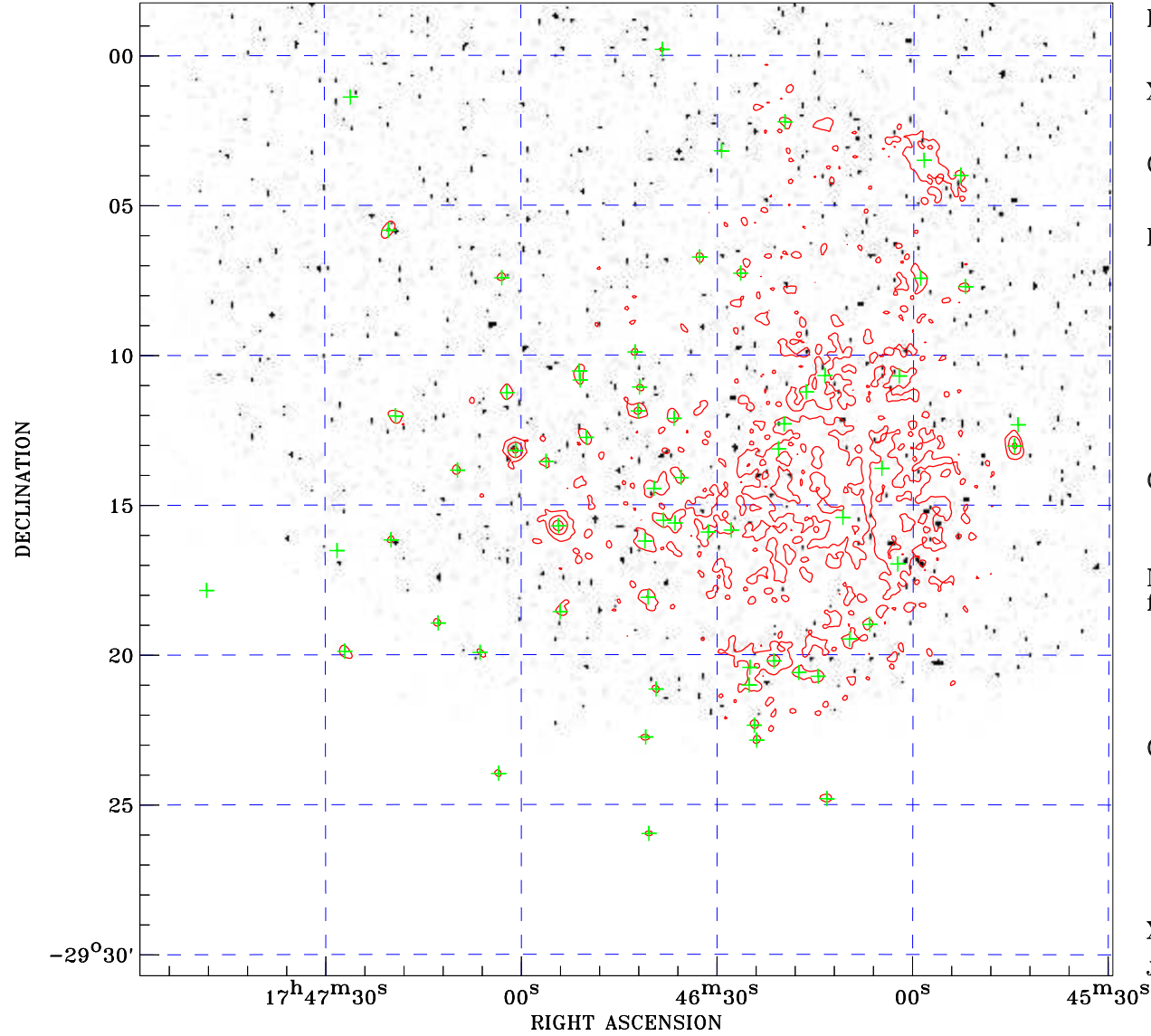

PDF XMM ROSAT image ACDS V10.0



ROSAT image gray scale (Log) :

 < 1.830E-04 > 1.831E-04
 (counts s⁻¹)

⊙ Epic image contour
 levels at 2, 7 and 30 σ

+ Detected Epic sources

Principal Investigator :
 Dr Martin Turner

XMM target name :
 GC10

Observation ID :
 0112971001

Epic image :
 α : 17 46 43.90
 δ : -29 14 29.0
 Energy band : 0.2–12.0 keV
 MOS1 : 10946 s
 MOS2 : 10868 s
 PN : 11220 s

Contour levels (counts) :
 2 σ :2.308E+00 7 σ :5.802E+00
 30 σ 2.188E+01

Nearest ROSAT image
 from Epic image center :
 Observation : 400715h
 Instrument : HRI
 α : 17 46 36.10
 δ : -29 05 48.2

Other ROSAT images :
 None

XMM SSC
 Jan 19 11:45:43 2025