

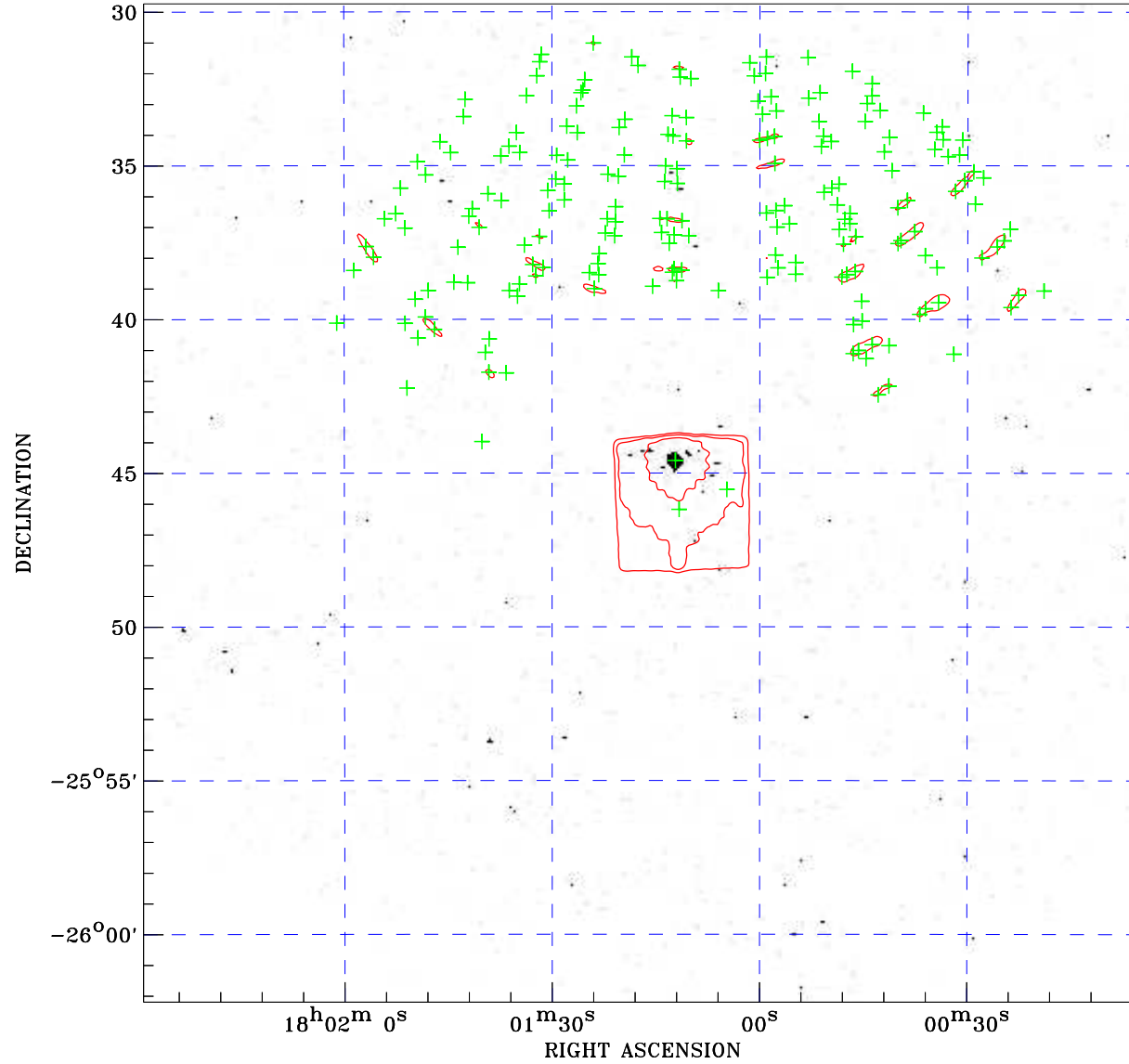

PDF XMM ROSAT image ACDS V10.0



ROSAT image gray scale (Log) :

 < 3.410E-04 > 6.671E-04
 (counts s⁻¹)

⊙ Epic image contour
 levels at 2, 7 and 30 σ

+ Detected Epic sources

Principal Investigator :
 Dr Martin Turner

XMM target name :
 GRS 1758-258

Observation ID :
 0112971301

Epic image :
 α : 18 01 16.91
 δ : -25 45 58.6
 Energy band : 0.2-12.0 keV
 MOS1 : 9029 s
 MOS2 : 11972 s
 PN : 12799 s

Contour levels (counts) :
 2 σ :1.296E+01 7 σ :3.678E+01
 30 σ :1.463E+02

Nearest ROSAT image
 from Epic image center :
 Observation : 400176h
 Instrument : HRI
 α : 18 01 19.06
 δ : -25 46 36.2

Other ROSAT images :
 None

XMM SSC
 Apr 21 20:45:07 2019