

PDF XMM ROSAT image ACDS V10.0

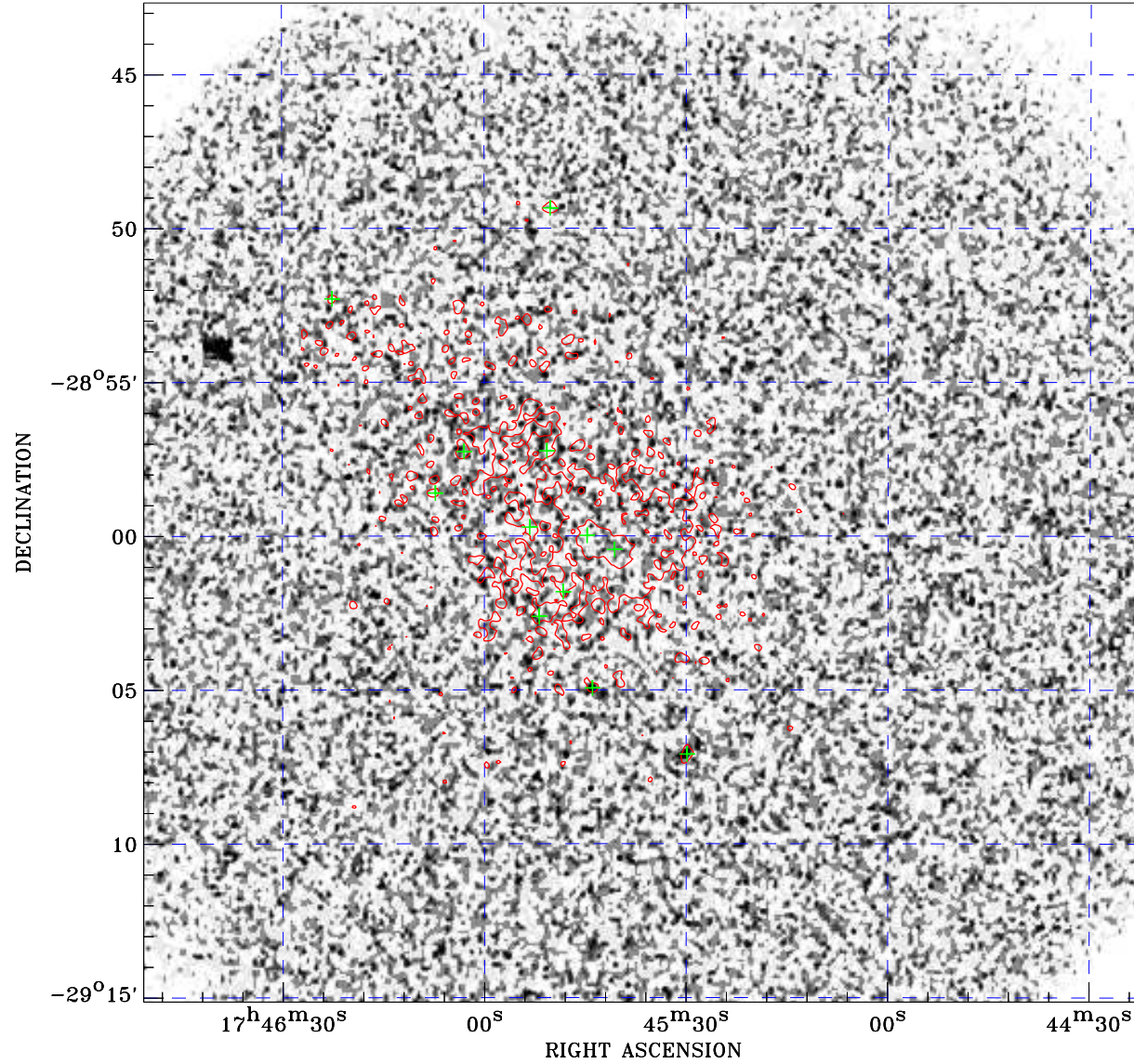

Principal Investigator :
Dr Martin Turner

XMM target name :
GC6

Observation ID :
0112971601

Epic image :
 α : 17 45 36.36
 δ : -28 58 54.9
Energy band : 0.2–12.0 keV
MOS1 : 3247 s
MOS2 : 3247 s
PN : 0 s

Contour levels (counts) :
2 σ :1.736E+00 7 σ :4.282E+00
30 σ :1.599E+01

Nearest ROSAT image
from Epic image center :
Observation : 600026h
Instrument : HRI
 α : 17 45 48.10
 δ : -29 01 36.2

Other ROSAT images :
None

XMM SSC
Jan 19 02:32:46 2025

ROSAT image gray scale (Log) :
[Color bar]
< 3.287E-05 > 1.659E-04
(counts s⁻¹)

⊙ Epic image contour
levels at 2, 7 and 30 σ

+ Detected Epic sources