

PDF XMM ROSAT image ACDS V10.0

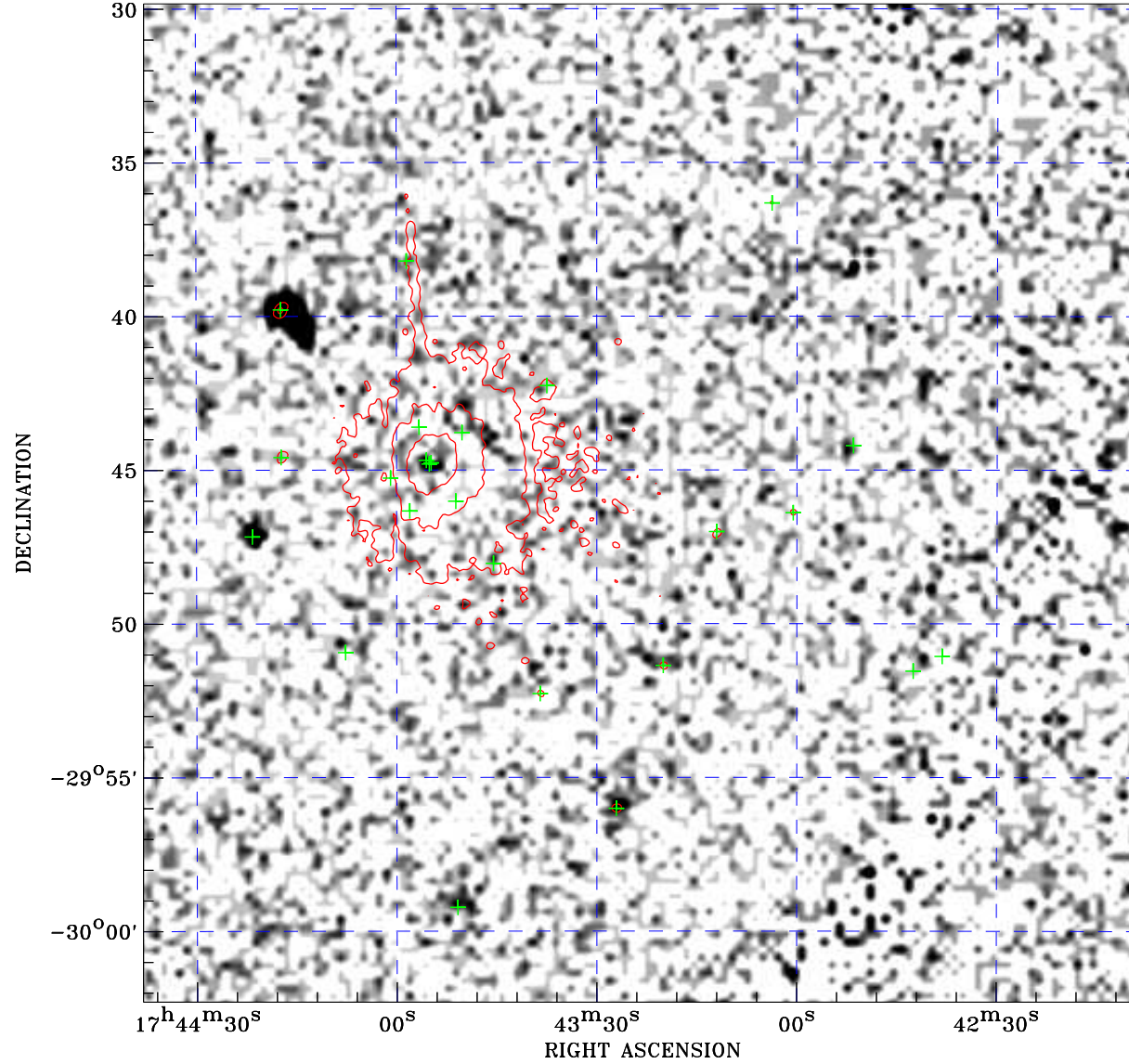

Principal Investigator :
Dr Martin Turner

XMM target name :
GC9

Observation ID :
0112971801

Epic image :
 α : 17 43 23.12
 δ : -29 46 04.7
Energy band : 0.2-12.0 keV
MOS1 : 10649 s
MOS2 : 10618 s
PN : 9696 s

Contour levels (counts) :
 2σ :4.191E+00 7σ :1.074E+01
 30σ 4.088E+01

Nearest ROSAT image
from Epic image center :
Observation : 400275p
Instrument : PSPCB
 α : 17 44 09.05
 δ : -29 48 00.2

Other ROSAT images :
None

XMM SSC
Apr 18 11:40:16 2019

⊙ Epic image contour
levels at 2, 7 and 30 σ

+ Detected Epic sources