

# PDF XMM ROSAT image ACDS V10.0

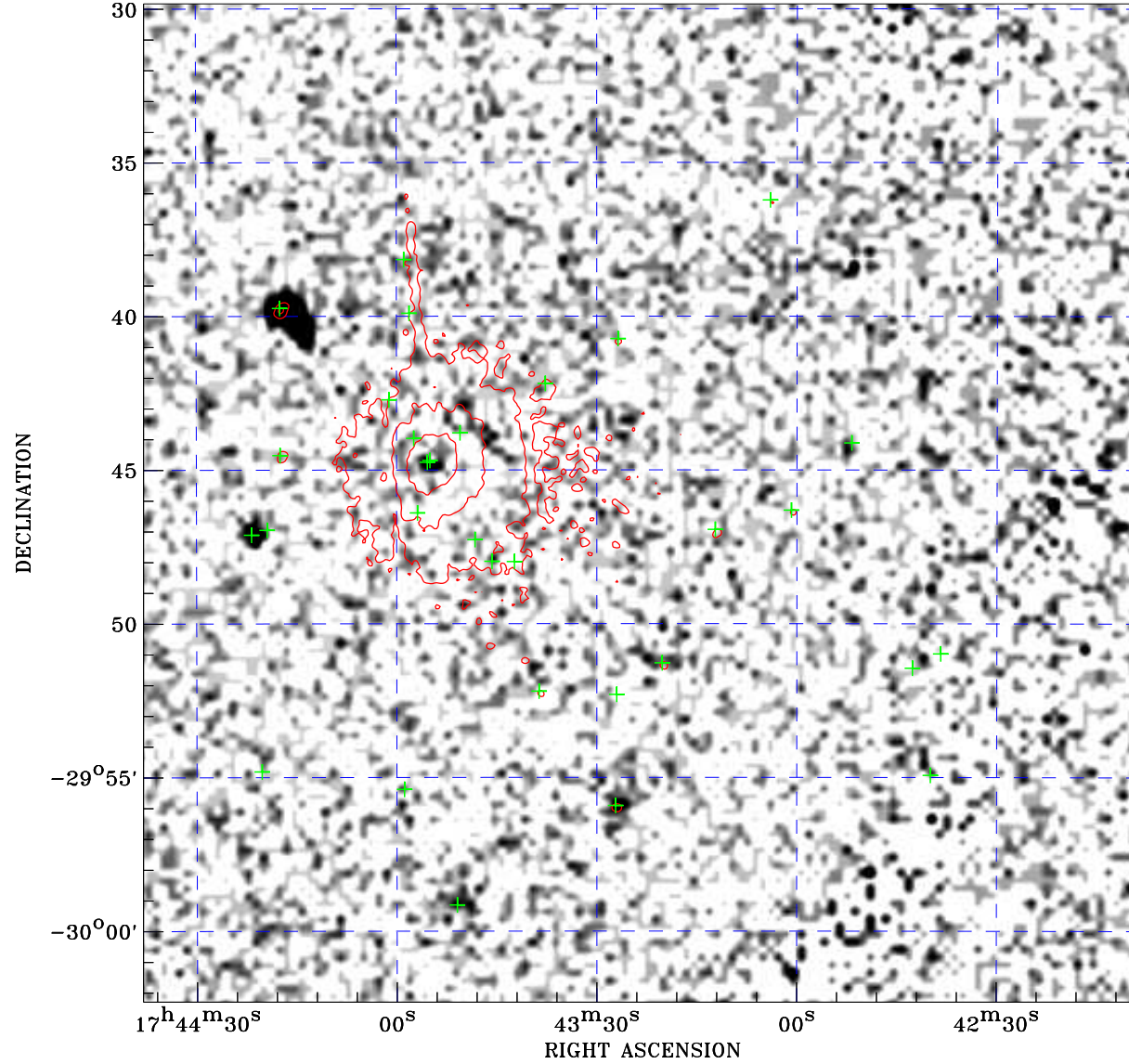

Principal Investigator :  
Dr Martin Turner

XMM target name :  
GC9

Observation ID :  
0112971801

Epic image :  
 $\alpha$  : 17 43 23.12  
 $\delta$  : -29 46 04.7  
Energy band : 0.2–12.0 keV  
MOS1 : 10649 s  
MOS2 : 10618 s  
PN : 9696 s

Contour levels (counts) :  
2 $\sigma$  :4.185E+00 7 $\sigma$  :1.073E+01  
30 $\sigma$  4.082E+01

Nearest ROSAT image  
from Epic image center :  
Observation : 400275p  
Instrument : PSPCB  
 $\alpha$  : 17 44 09.05  
 $\delta$  : -29 48 00.2

Other ROSAT images :  
None

XMM SSC  
Jan 17 12:12:32 2025

⊙ Epic image contour  
levels at 2, 7 and 30 $\sigma$

+ Detected Epic sources