

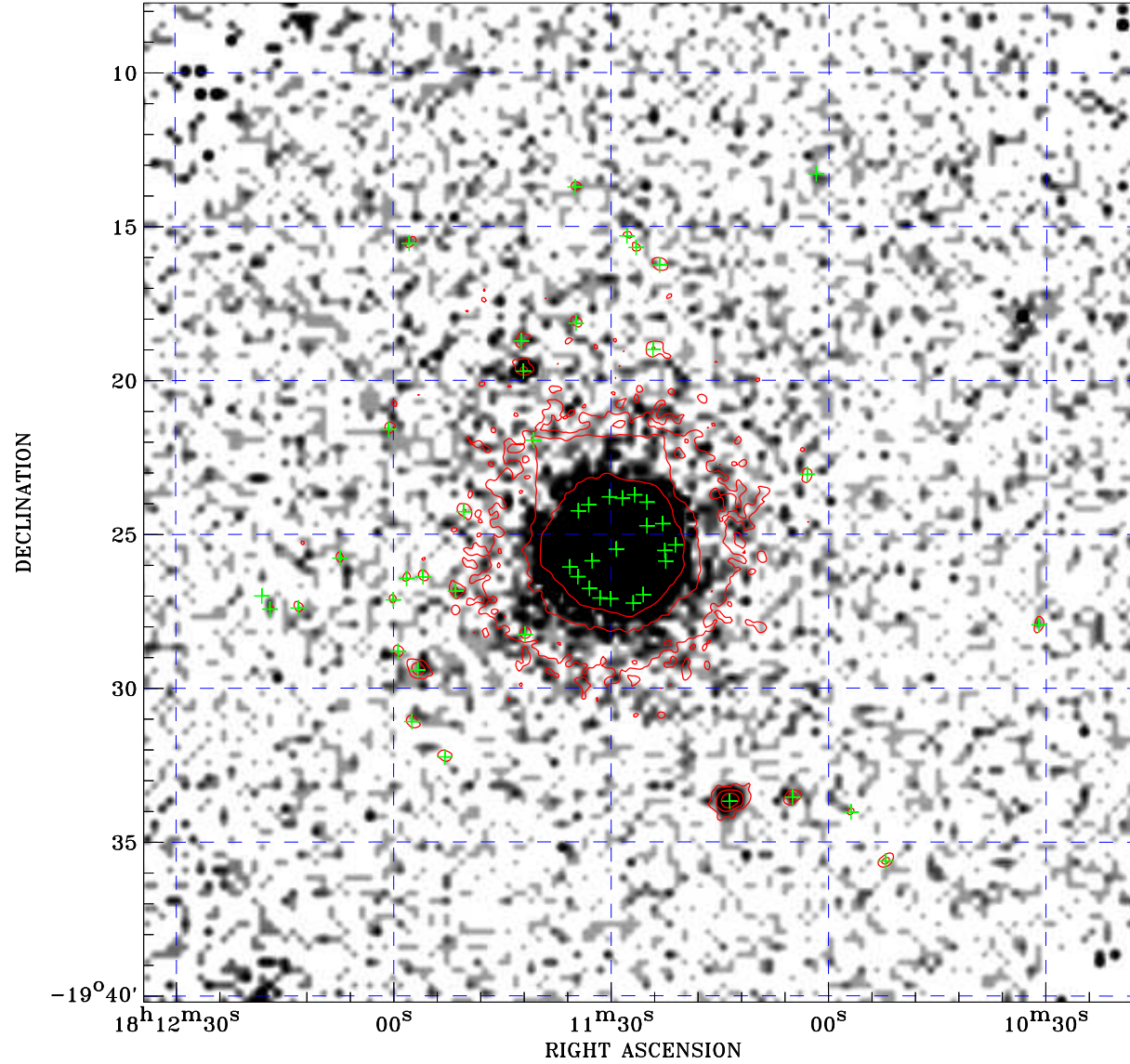

# PDF XMM ROSAT image ACDS V10.0



ROSAT image gray scale (Log) :  
  
 $\langle 8.091\text{E-}05$   $\rangle 5.844\text{E-}04$   
 (counts s<sup>-1</sup>)

⊙ Epic image contour  
 levels at 2, 7 and 30 $\sigma$

+ Detected Epic sources

Principal Investigator :  
 Dr Martin Turner

XMM target name :  
 PSR J1811-1925

Observation ID :  
 0113050401

Epic image :  
 $\alpha$  : 18 11 25.57  
 $\delta$  : -19 23 58.4  
 Energy band : 0.2-12.0 keV  
 MOS1 : 24250 s  
 MOS2 : 24380 s  
 PN : 25437 s

Contour levels (counts) :  
 2 $\sigma$  :1.977E+00 7 $\sigma$  :5.297E+00  
 30 $\sigma$  2.057E+01

Nearest ROSAT image  
 from Epic image center :  
 Observation : 500150p  
 Instrument : PSPCB  
 $\alpha$  : 18 11 41.55  
 $\delta$  : -19 28 48.2

Other ROSAT images :  
 None

XMM SSC  
 Apr 21 06:55:42 2019