

# EPIC source finding chart ACDS V10.0

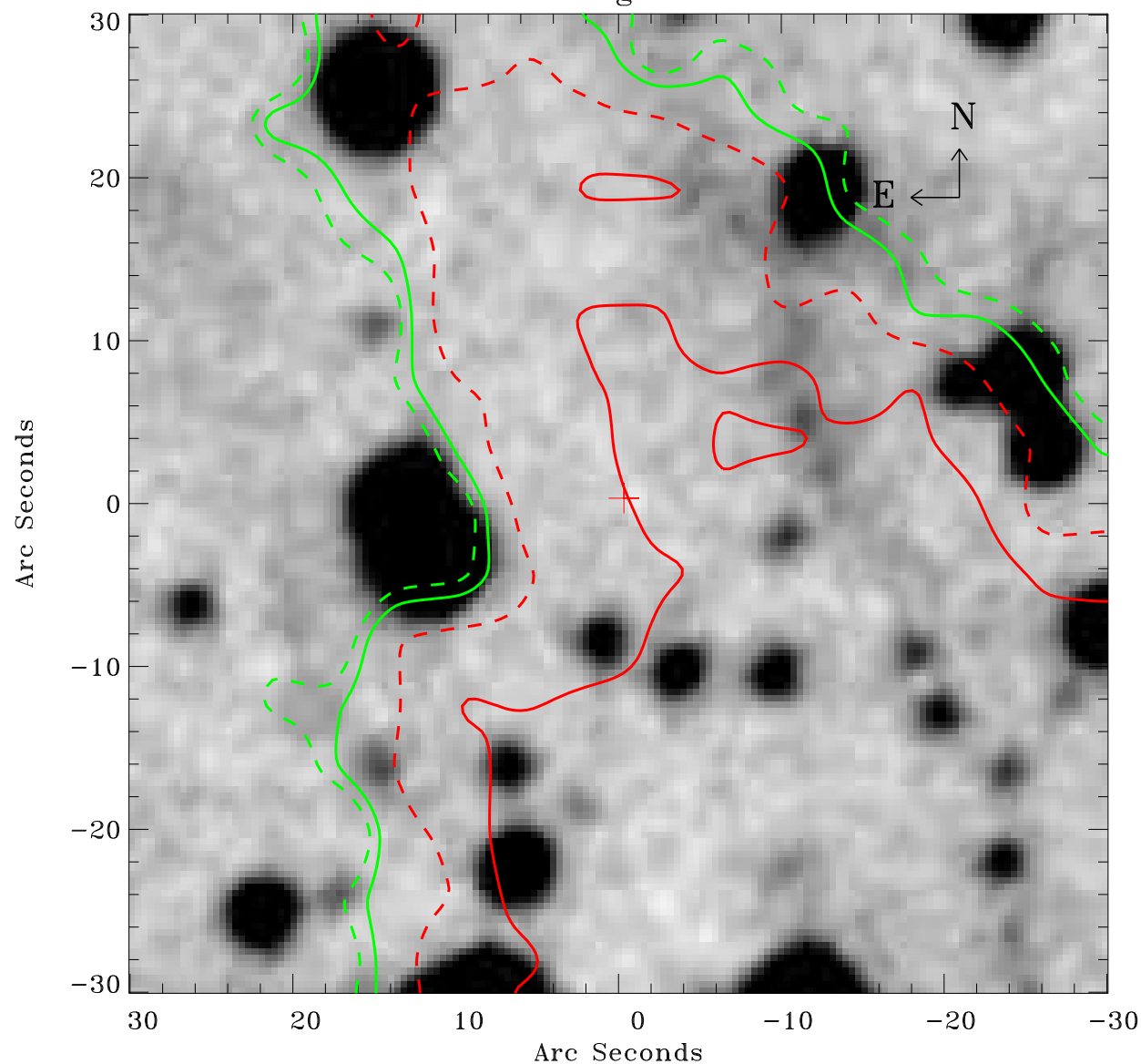

Principal Investigator :

Dr Martin Turner

XMM target name :

1E 1613-5055

OBS ID : 113050601

Source number : 9

X-ray coordinates :

$\alpha$  : 16 17 55.80

$\delta$  : -51 03 55.6

Center coordinates :

$\alpha$  : 16 17 55.79

$\delta$  : -51 03 55.5

Plate reference :

Origin : CDS HIPs Network

Plate : MAMA srcj

Pixel : 0.40 "/pix

Contour levels (counts) :

1.59E+02 1.69E+02

1.91E+02 2.24E+02

XMM SSC

Apr 27 14:57:56 2019