

# EPIC source finding chart ACDS V10.0

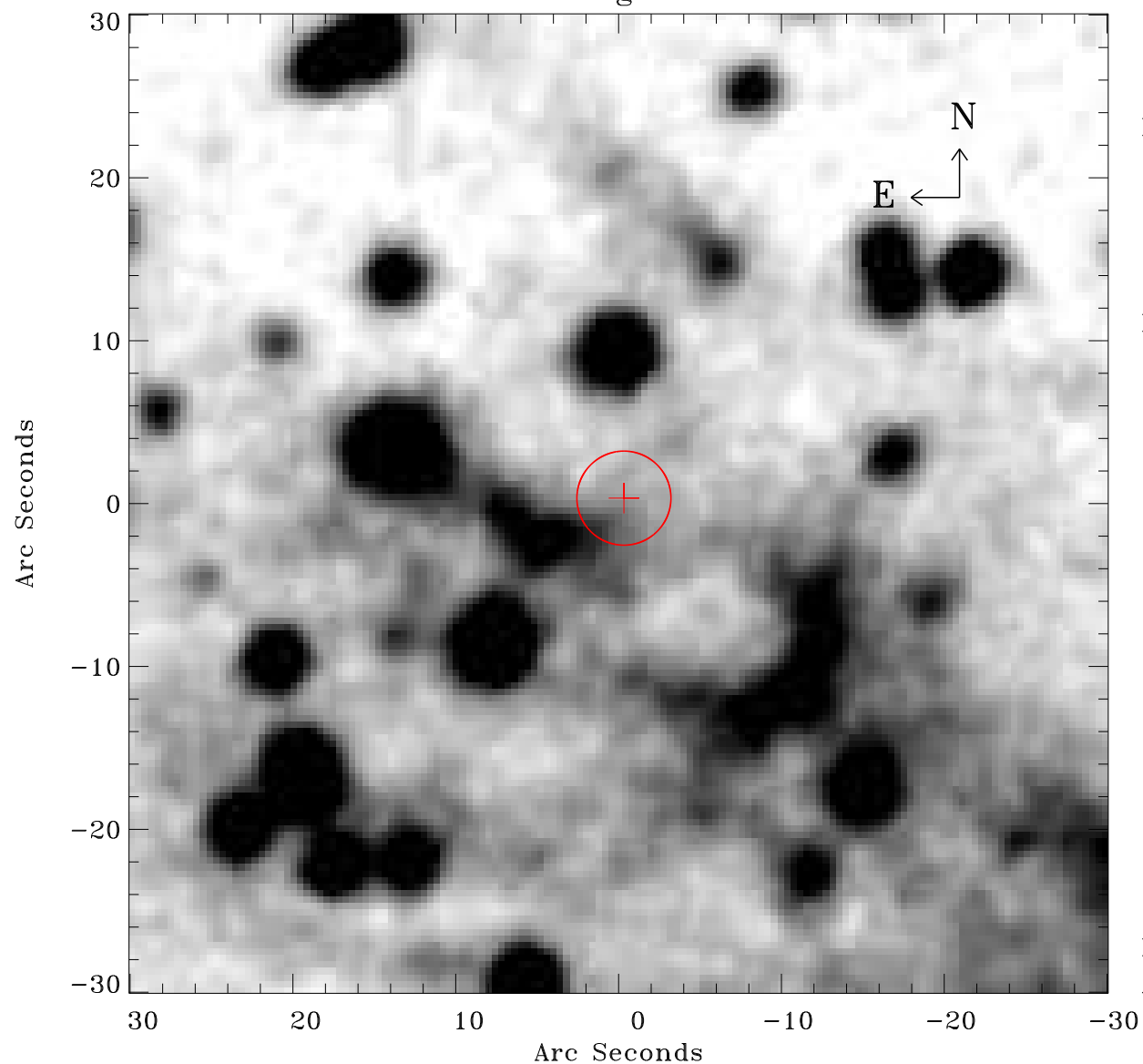

Principal Investigator :

Dr Martin Turner

XMM target name :

1E 1613-5055

OBS ID : 113050601

Source number : 10

X-ray coordinates :

$\alpha$  : 16 17 41.16

$\delta$  : -51 05 42.6

Center coordinates :

$\alpha$  : 16 17 41.15

$\delta$  : -51 05 42.6

Plate reference :

Origin : CDS HIPs Network

Plate : MAMA srcj

Pixel : 0.40 "/pix

Error circle :

$R_{90}$  (") : 2.9

XMM SSC

Apr 27 14:56:40 2019