

# EPIC source finding chart ACDS V10.0

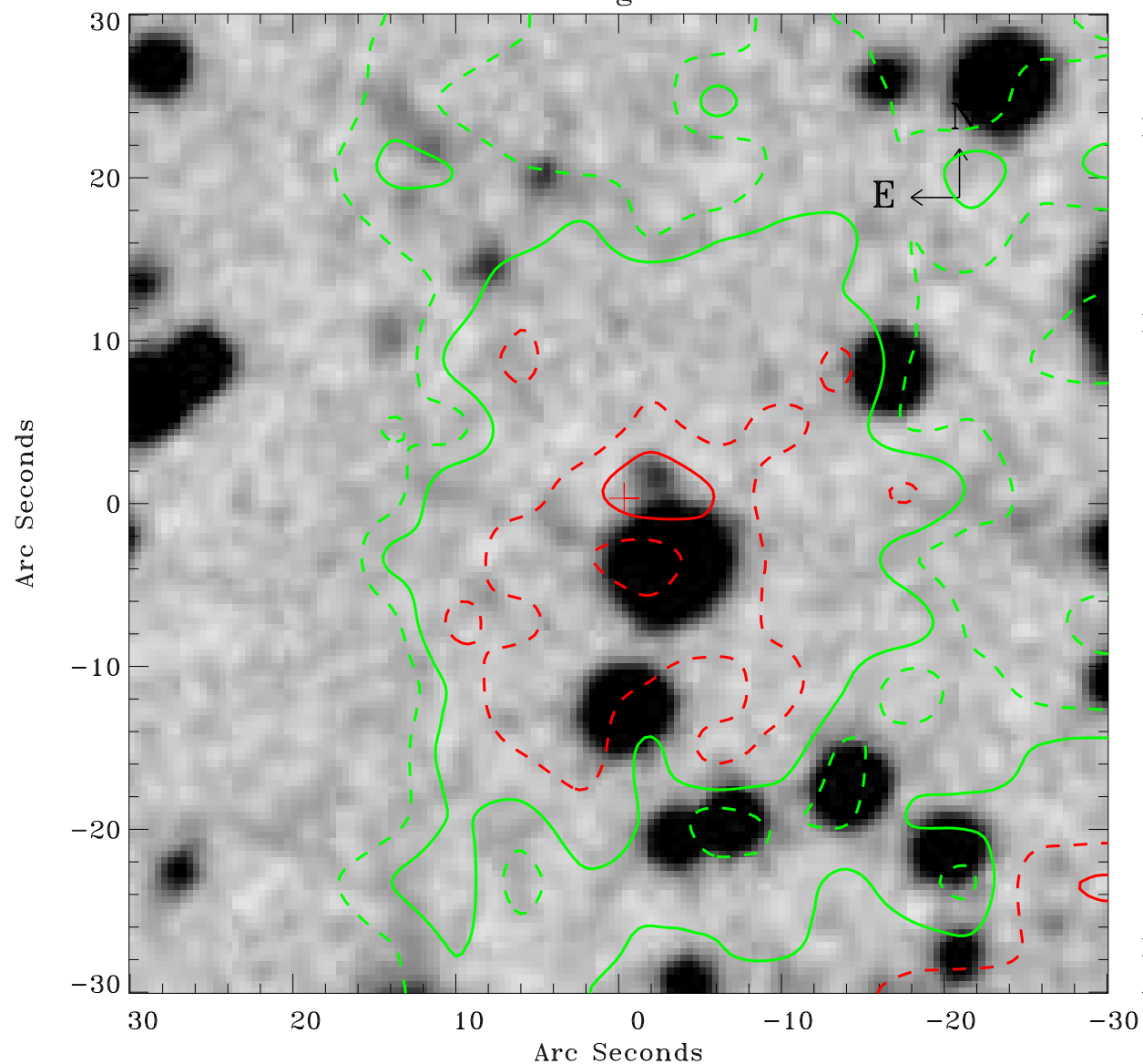

Principal Investigator :

Dr Martin Turner

XMM target name :

1E 1613-5055

OBS ID : 113050601

Source number : 61

X-ray coordinates :

$\alpha$  : 16 18 05.48

$\delta$  : -51 01 40.6

Center coordinates :

$\alpha$  : 16 18 05.47

$\delta$  : -51 01 40.6

Plate reference :

Origin : CDS HIPs Network

Plate : MAMA srcj

Pixel : 0.40 "/pix

Contour levels (counts) :

1.31E+01 1.68E+01

2.24E+01 2.86E+01

XMM SSC

Apr 27 14:59:02 2019