

PDF XMM ROSAT image ACDS V10.0

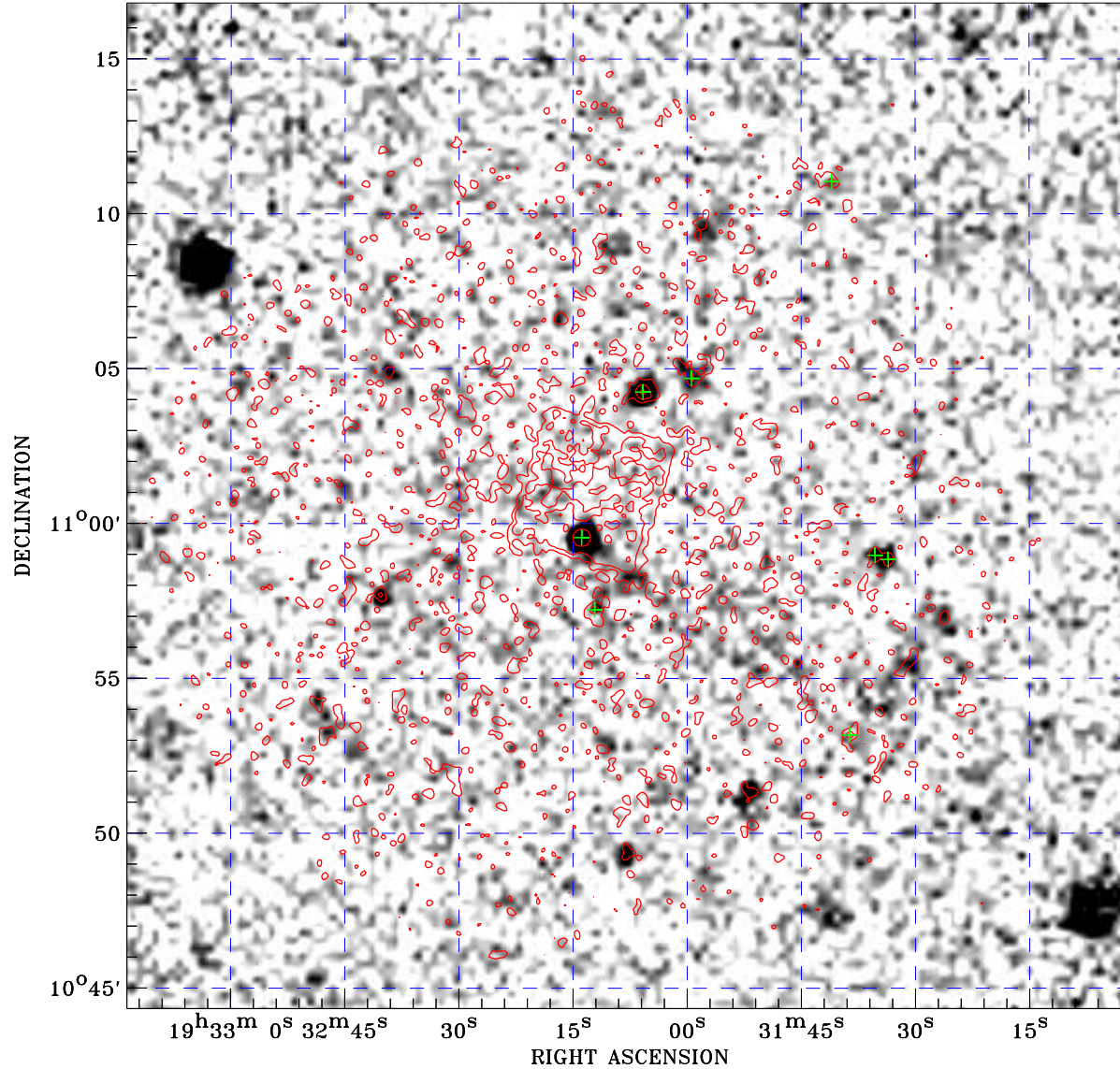

Principal Investigator :
Dr Martin Turner

XMM target name :
PSR 1929+10

Observation ID :
0113051501

Epic image :
 α : 19 32 07.53
 δ : +11 00 34.6
Energy band : 0.2–12.0 keV
MOS1 : 7275 s
MOS2 : 7462 s
PN : 7350 s

Contour levels (counts) :
2 σ :4.809E-01 7 σ :1.197E+00
30 σ :4.489E+00

Nearest ROSAT image
from Epic image center :
Observation : 400017p
Instrument : PSPCB
 α : 19 32 26.64
 δ : +10 56 23.7

Other ROSAT images :
None

XMM SSC
Apr 25 05:46:20 2019