

PDF XMM ROSAT image ACDS V10.0

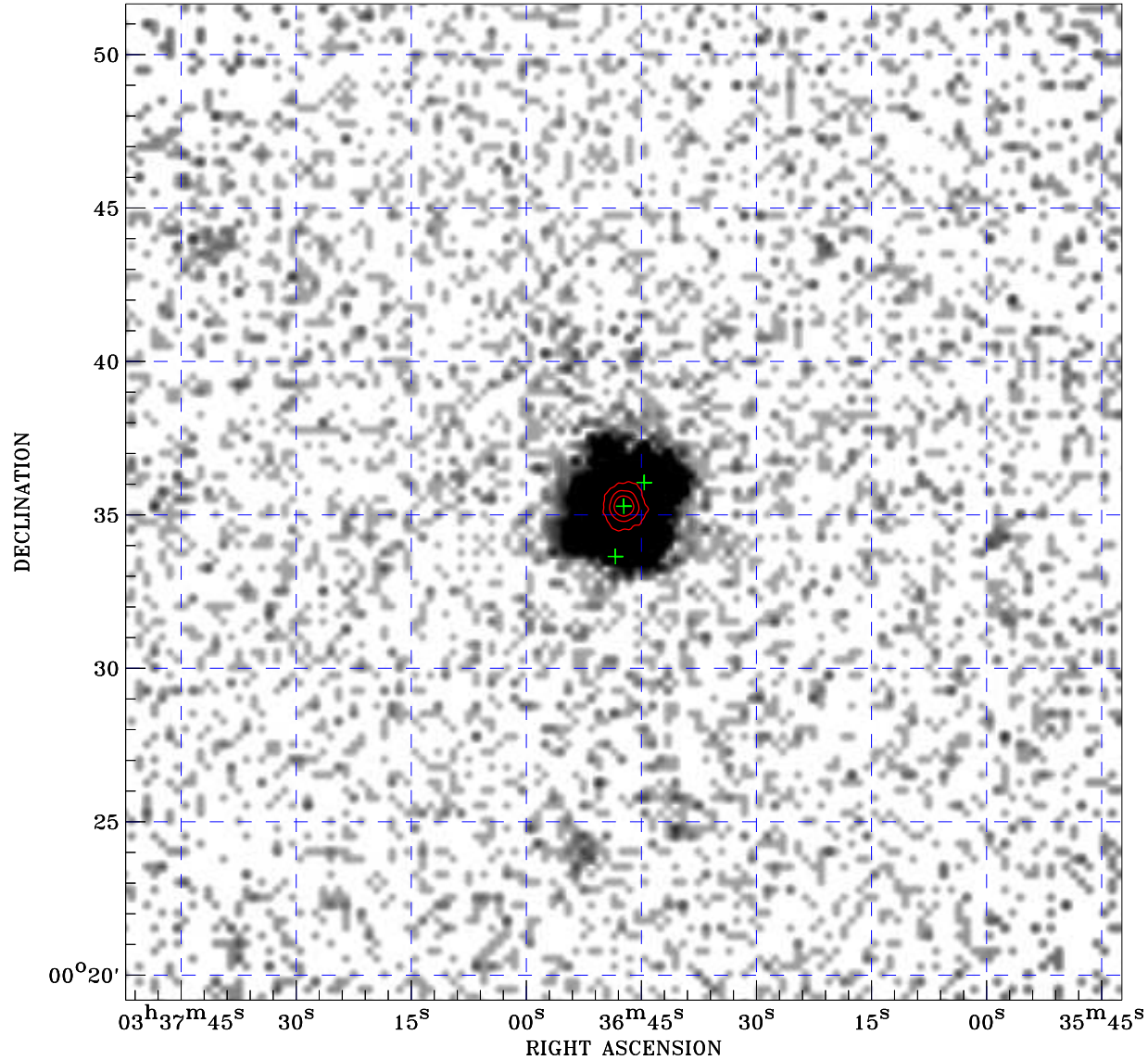

ROSAT image gray scale (Log) :
[Gray scale bar]
< 6.622E-05 > 2.058E-03
(counts s⁻¹)

⊙ Epic image contour
levels at 2, 7 and 30 σ

+ Detected Epic sources

Principal Investigator :
Dr Norbert Schartel

XMM target name :
HR1099

Observation ID :
0116200701

Epic image :
 α : 03 36 47.30
 δ : +00 35 25.2
Energy band : 0.2–12.0 keV
MOS1 : 0 s
MOS2 : 0 s
PN : 4300 s

Contour levels (counts) :
2 σ :1.936E+01 7 σ :6.486E+01
30 σ 2.742E+02

Nearest ROSAT image
from Epic image center :
Observation : 200844p
Instrument : PSPCB
 α : 03 37 00.02
 δ : +00 32 23.7

Other ROSAT images :
None

XMM SSC
Apr 20 15:13:36 2019