

PDF XMM ROSAT image ACDS V10.0

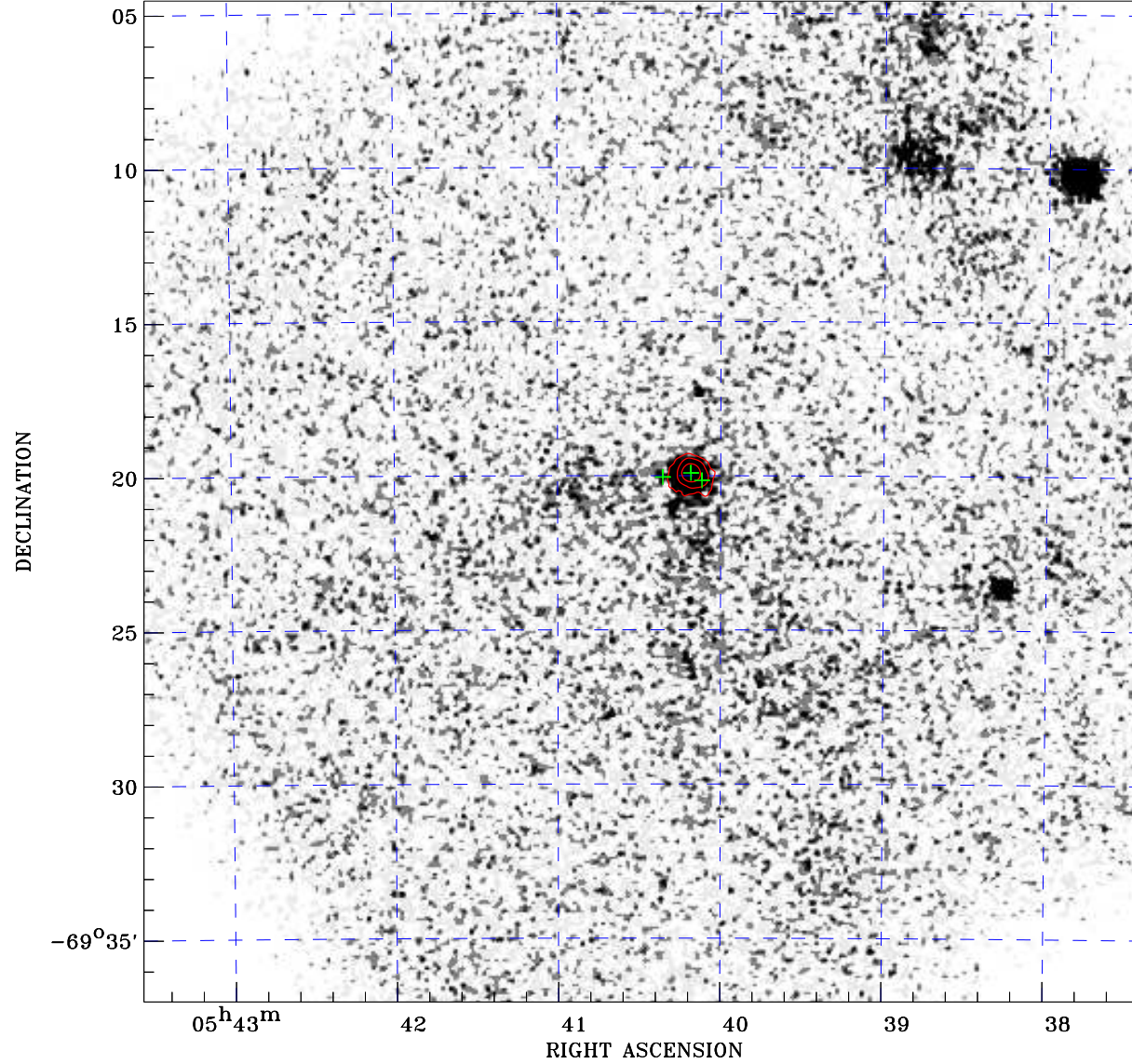

ROSAT image gray scale (Log) :

$\langle 4.924\text{E-}05$ $\rangle 2.167\text{E-}04$

(counts s⁻¹)

⊙ Epic image contour
levels at 2, 7 and 30 σ

+ Detected Epic sources

Principal Investigator :
Mr Fred Jansen XMM-Newton PS

XMM target name :
PSR0540_4.5

Observation ID :
0118300301

Epic image :
 α : 05 40 28.07
 δ : -69 20 50.4
Energy band : 0.2-12.0 keV
MOS1 : 0 s
MOS2 : 0 s
PN : 937 s

Contour levels (counts) :
2 σ :1.877E+00 7 σ :5.349E+00
30 σ 2.132E+01

Nearest ROSAT image
from Epic image center :
Observation : 150008h
Instrument : HRI
 α : 05 40 30.11
 δ : -69 21 24.2

Other ROSAT images :
None

XMM SSC
May 2 04:47:02 2019