

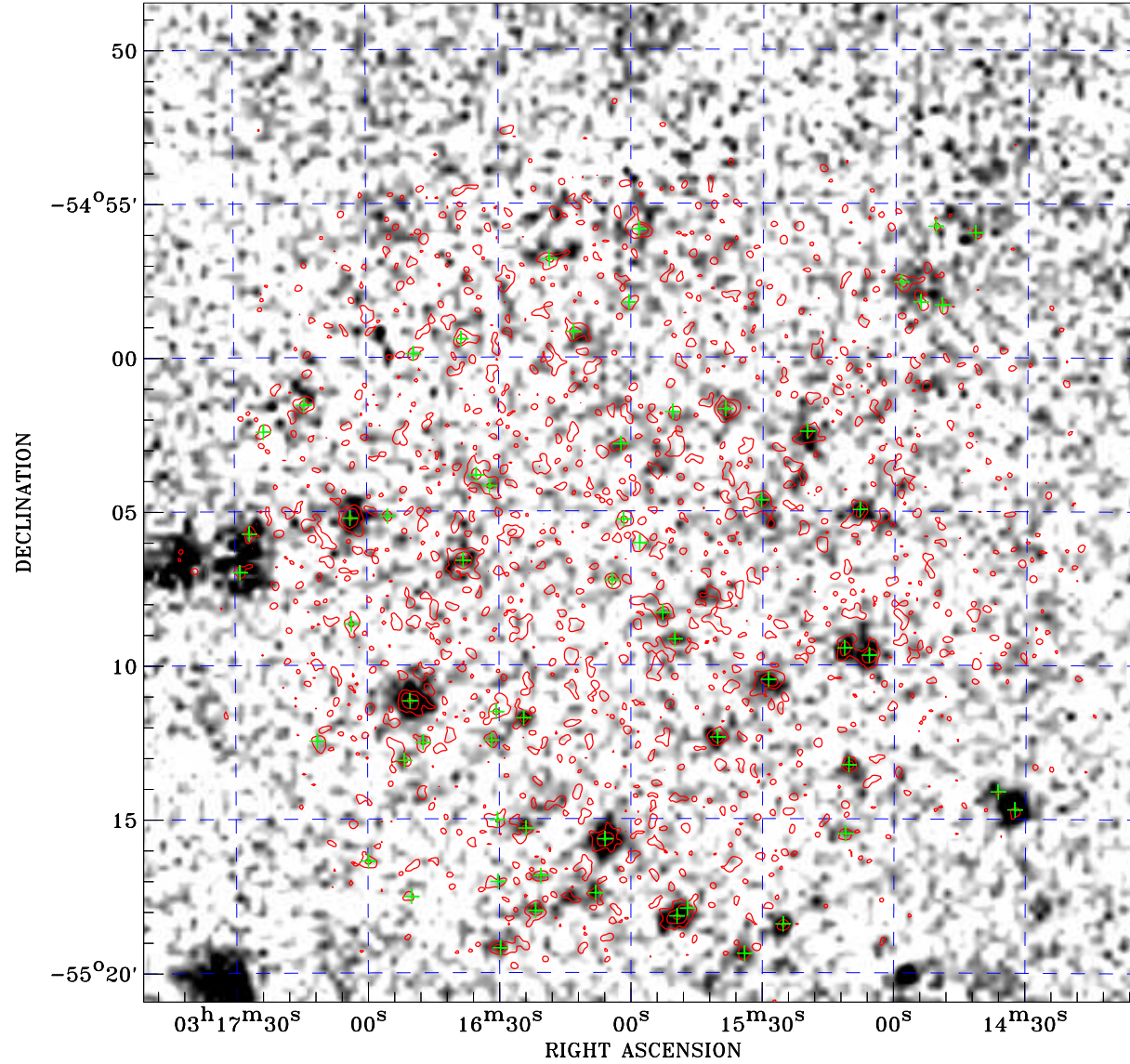

# PDF XMM ROSAT image ACDS V10.0



ROSAT image gray scale (Log) :  
  
 $\langle 7.153\text{E-}05$   $\rangle 2.427\text{E-}04$   
 (counts s<sup>-1</sup>)

⊙ Epic image contour  
 levels at 2, 7 and 30 $\sigma$

+ Detected Epic sources

Principal Investigator :  
 Dr Martin Turner

XMM target name :  
 Marano pointing 13

Observation ID :  
 0129320901

Epic image :

$\alpha$  : 03 15 57.19  
 $\delta$  : -55 04 44.0

Energy band : 0.2–12.0 keV

MOS1 : 9991 s  
 MOS2 : 9963 s  
 PN : 6089 s

Contour levels (counts) :  
 2 $\sigma$  :4.721E-01 7 $\sigma$  :1.162E+00  
 30 $\sigma$  4.338E+00

Nearest ROSAT image  
 from Epic image center :  
 Observation : 701036p  
 Instrument : PSPCB  
 $\alpha$  : 03 15 30.70  
 $\delta$  : -55 16 48.1

Other ROSAT images :  
 None

XMM SSC  
 Jan 19 13:58:55 2025