

# EPIC source finding chart ACDS V10.0

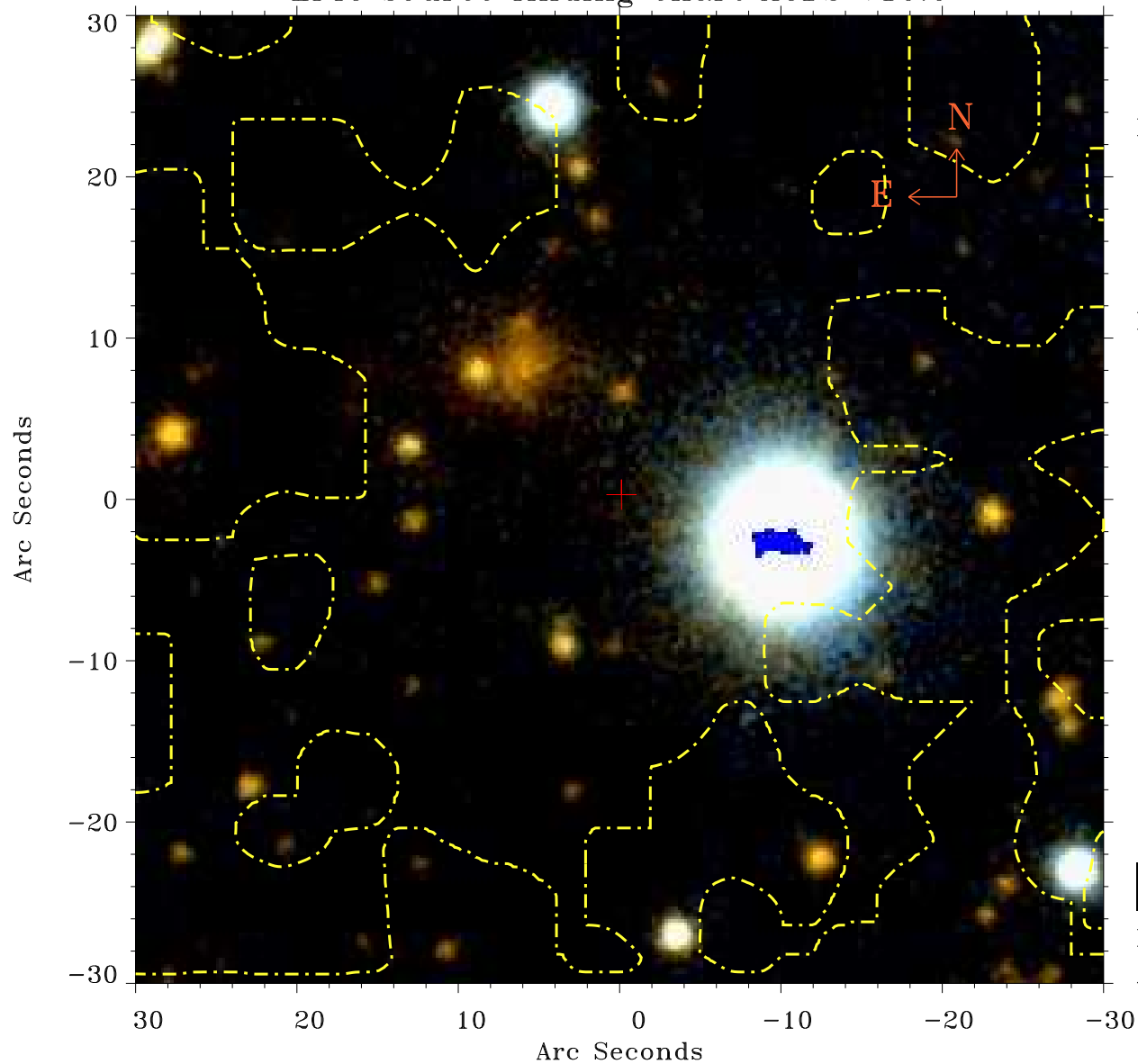

Principal Investigator :  
Dr Yasunobu Uchiyama

XMM target name :  
Gamma Cygni

OBS ID : 136020501  
Source number : 6

X-ray coordinates :  
 $\alpha$  : 20 20 11.57  
 $\delta$  : +40 39 31.7

Center coordinates :  
 $\alpha$  : 20 20 11.56  
 $\delta$  : +40 39 31.6

Plate reference :  
Origin : PanSTARRS-DR1

Color coding :  
z band ●  
(z+g)/2 ●  
g band ●

Contour levels (counts) :  
1.00E+00 1.57E+01  
6.21E+01 1.42E+02

XMM SSC

Apr 24 02:49:56 2019