

# PDF XMM ROSAT image ACDS V10.0

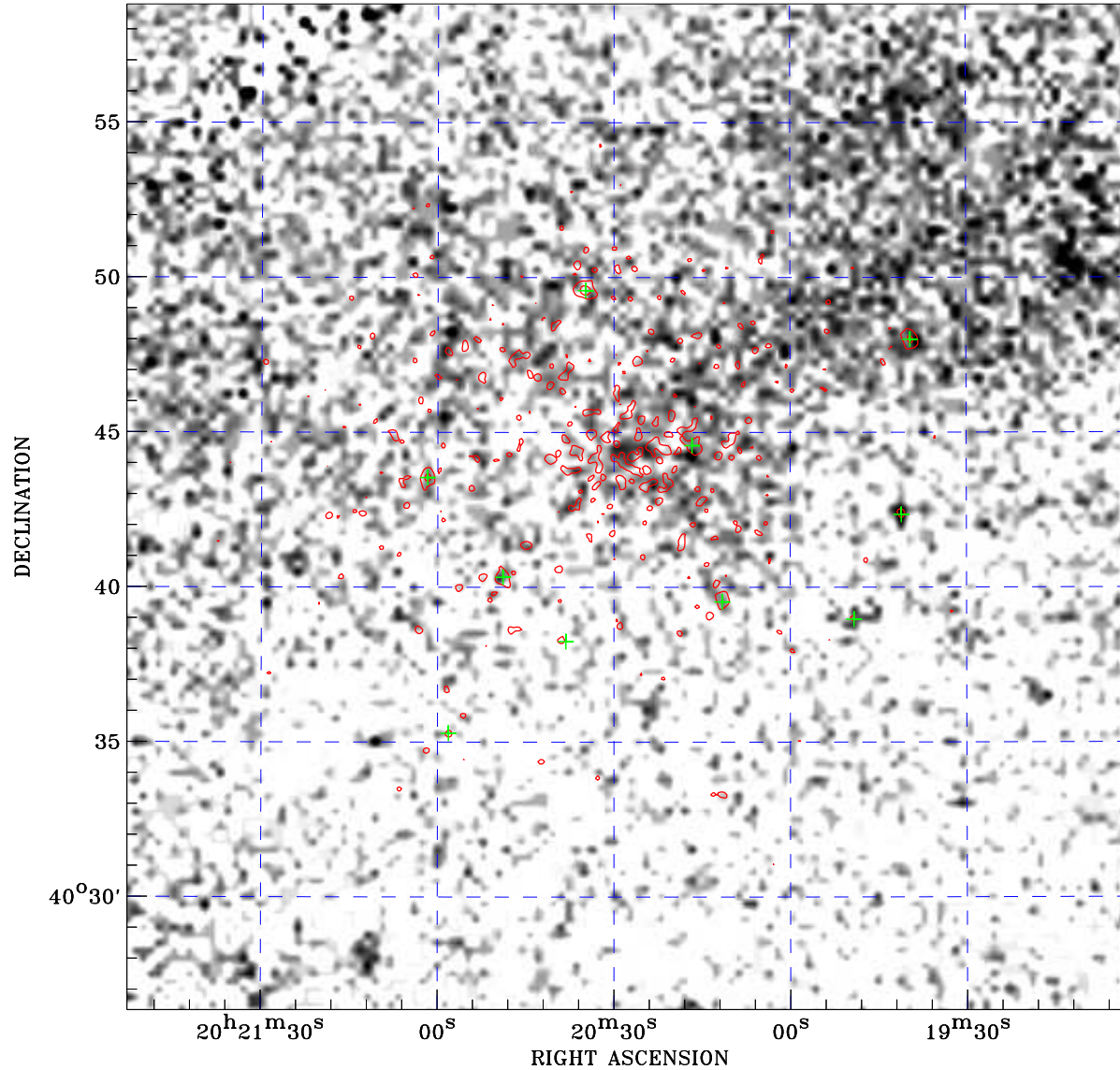

ROSAT image gray scale (Log) :  
1.411E-04 7.810E-04  
(counts s<sup>-1</sup>)

⊙ Epic image contour  
levels at 2, 7 and 30 $\sigma$

+ Detected Epic sources

Principal Investigator :  
Dr Yasunobu Uchiyama

XMM target name :  
Gamma Cygni

Observation ID :  
0136020501

Epic image :  
 $\alpha$  : 20 20 27.29  
 $\delta$  : +40 42 36.2  
Energy band : 0.2–12.0 keV  
MOS1 : 3380 s  
MOS2 : 3406 s  
PN : 3061 s

Contour levels (counts) :  
2 $\sigma$  :1.927E+00 7 $\sigma$  :4.539E+00  
30 $\sigma$  :1.655E+01

Nearest ROSAT image  
from Epic image center :  
Observation : 500244p  
Instrument : PSPCB  
 $\alpha$  : 20 20 27.83  
 $\delta$  : +40 38 23.7

Other ROSAT images :  
None

XMM SSC  
Apr 24 02:49:29 2019